Good Evening
In years to come it might be necessary to observe two Armistice Days.

THE GETTYSBURG TIMES

Truth Our Guide—The Public Good Our Aim *With Honor to Ourselves and Profit to Our Patrons*

Weather Forecast
Generally fair and colder tonight; Saturday fair and moderately cold.

ESTABLISHED 1902 | Leased Wire Member of The Associated Press | GETTYSBURG, PA., FRIDAY EVENING, NOVEMBER 7, 1941 | Read by Nearly Everybody in Adams County | PRICE TWO CENTS

Russians Foresee Relief For Seige Of Leningrad; Weather Halts Germans

Stalin Predicts Reich Will "Burst" Under Weight Of Crimes

London, Nov. 7 (AP)—A Russian counter-attack on Volokolamsk appears to be developing into a powerful offensive which may completely reopen Moscow-Leningrad communications and relieve the siege of Leningrad, informed sources said tonight.

Swift, mobile Russian units are hammering hard at the German forward positions northwest of Kalinin, 95 miles northwest of Moscow, and already have reopened a secondary branch rail line in that area, these sources said, and thus are easing some of the pressure on Leningrad by blunting the northern claw of the Nazi pincers aimed at Moscow.

Berlin, Nov. 7 (AP)—The head-on German drive against Moscow has been stopped by weather conditions which preclude major military operations, but in the Crimea Axis armies have pushed within artillery range of the big naval base of Sevastopol, a military commentator declared today.

[*By the Associated Press*]

Nazi Retreat Reported

Russia's premier Joseph Stalin declared today that "Germany is bleeding to death . . . facing disaster" and confidently predicted that within a few months, perhaps a year, the reich would "burst under the weight of her own crimes."

As Stalin thus reflected optimism in the fight against Adolf Hitler's invasion armies, counter-attacking Soviet troops were reported battering the Germans into retreat in the Volokolamsk sector, 65 miles northwest of Moscow. Front-line dispatches said the Russians were continuing the advance after capturing a number of towns against strong German tank and infantry forces.

In the south, a bulletin from Hitler's field headquarters for the first time acknowledged that the German-Rumanian drive into the Crimea peninsula was meeting stubborn resistance, with Soviet rearguards harrying the invaders in the eastnesses of the Crimean mountains.

The high command made no specific claim of new advances, reporting that "pursuit" of Red army defenders was continuing and that Nazi dive-bombers had smashed positions among the fortifications of Sevastopol, Russia's great Black Sea naval base.

Marks Anniversary

In his speech marking the 24th anniversary of the Bolshevik revolution—his second in two days—Stalin told the Soviet people:

"Hunger and impoverishment are now reigning in Germany. . . . Her resources are giving out. The spirit of revolt is gaining possession not only of the nations of Europe who fell under the yoke of the German invaders, but of the German people

Continued on Page 2

Maxim M. Litvinoff, (above) Russian commissar for foreign affairs in the days before the Hitler-Stalin pact and a longtime advocate of Soviet collaboration with the western democracies, will be the new Russian ambassador to the United States. He will succeed Constantine Oumansky.

BULLETINS

Washington, Nov. 7 (AP) — High administration officials said today President Roosevelt would veto the pending price-control bill, which critics say would permit sharp increases in the cost of agricultural commodities, if it reached his desk in the form recommended by the House banking committee.

Tokyo, Nov. 7 (AP)—A government spokesman said today the dispatch of Saburo Kurusu as special envoy to Washington represented "Japan's earnest desire to bring the talks (with the United States) to a conclusion as early as possible."

Vichy, Unoccupied France, Nov. 7 (AP)—The arrest of an alleged group of terrorist plotters said to have been responsible for the assassination of Lieut. Col. Paul Friedrich Hotz, German commander at Nantes, was announced today by police.

Harrisburg, Nov. 7 (AP)—An independent audit of records of the state treasury and auditor general's offices was ordered today in an investigation which

(Continued on Page 2)

Mary Jamison Subject Of Book

Observance of Book Week has brought to the attention of local residents a book entitled "Indian Captive," by Lois Lenski and published this month by Freedrick A. Stokes company. The book depicts the ordeal of Mary Jamison, a white girl, who lived out a long life honorably and happily among the Seneca Indians.

Persons in this community are acquainted with the story of the child carried away with her family from whom she was ruthlessly separated, to an Indian village in western New York, becoming a famous figure in our Colonial history.

Though she might have been rescued by visitors, women of the tribe hid her, because they thought of her and loved her as one of their own. She did become one of theirs, honored and respected by both races and finally buried with the Indians. The accuracy of Miss Lenski's story has been attested to by historians.

The book is written for children about twelve years of age and is illustrated by the author.

A statue of Mary Jamison is located near the St. Ignatius Catholic church, Buchanan Valley.

13 STUDENTS LOSE $142 IN PHI SIG THEFT

Borough and state police here were occupied today with the investigation of another Gettysburg college fraternity house robbery which netted the burglar $142 in cash between 2 and 6:45 o'clock this morning.

The money was taken from two second floor rooms of the Phi Sigma Kappa house, opposite Huber hall on Carlisle street, while the students in the building were asleep on the third floor. Money was taken from wallets on dressers, in bureau drawers and in clothing left in the rooms. Thirteen students reported losses, although cash belonging to others was in the same rooms but escaped the hands of the robber.

Entrance Gained at Rear

The theft was reported about 7 o'clock this morning to Borough Officer Horace L. Bender, who later called Corporal George Funk and Private John Thompson, of the Gettysburg detail of the state motor police into the case.

Officer Bender said that the front door of the fraternity house was locked but that entrance apparently was gained through the rear of the building which is under construction at the present time.

The list of the 13 students who lost cash follows: Henry Schwartz, $11; Nelson Arigo, $5; William Fridinger, $42; David Thomas, $30; Glenn Bowersox, $3; Paul Swank, $11; Richard Grisinger, $5; Herman Cronrath, $2; W. W. Miller, $3; E. B. Ashway, $25; William Zimmerman, $2; Richard Young, $1, and John Tome, $2.

Honored At College

ELIZABETH ANNE SHEFFER

FREDERICK K. WENTZ

Photos courtesy "The Gettysburgian"

Two Adams countians have been given one of the highest honors an undergraduate can receive at Gettysburg college by their election to Phi Beta Kappa, national honorary scholastic fraternity. The seniors who were elected this week are Miss Elizabeth Anne Sheffer, daughter of the Rev. and Mrs. George E. Sheffer, of New Oxford, and Frederick K. Wentz, son of Dr. and Mrs. Abdel Ross Wentz, of Gettysburg. Membership in Phi Beta Kappa is awarded in recognition of outstanding scholarship and participation in extra-curricular activities.

Mrs. J. B. Baker Named President Of College League; Banquet Held

Mrs. F. K. Schwartz Elected Director; 2,616 Members

Mrs. J. B. Baker, of York, was elected as the new president of the Woman's League of Gettysburg college at the Thursday afternoon session of the thirtieth annual meeting of the league which now includes 2,616 members in 19 branch leagues.

Mrs. F. K. Schwartz, president of the local chapter of the league, was among the new members named to the league's board of directors. All of the officers were installed at this morning's session in the SCA building.

The complete list of officers named Thursday afternoon during the meeting at the Christ Lutheran church follows: First vice president, Mrs. C. W. Baker, Duquesne; second vice president, Miss A. Barbara Weigand, Washington, D. C.; recording secretary, Mrs. P. N. Wentz, York; statistical secretary, Mrs. C. H. Bristol, Philadelphia; treasurer, Mrs. L. U. Zech, York; and corresponding secretary, Mrs. William B. Lawson, Baltimore.

Members of Board of Directors

The members of the board of directors are: Mrs. H. W. A. Hanson, ex-officio; Mrs. Fred Dapp, Harrisburg; Mrs. M. S. Raup, Bellwood; Mrs. Clara Venable, Chambersburg; Mrs. P. M. Schildnecht, Lancaster; Mrs. Frank Shook, Waynesboro; Mrs. Henry M. Folmer, Washington, D. C.; Mrs. Alfred R. Naus, Camden, New Jersey; Mrs. George Kurtz, Upper Darby; Mrs. W. R. Sammel, York; Mrs. Lee R. Long, Johnstown; Mrs. George Weitzel, Baltimore; Mrs. M. C. Wood, Hanover; Mrs. John Bennett, Harrisburg; Mrs. A. G. Taughinbaugh, Springdale, Pa.; Mrs. Valentine Miller, Mt. Airy, Pa.; Mrs. Paul H. Sheffer, Schaefferstown, and Mrs. Schwartz, Gettysburg.

This literature committee was named: Mrs. Frank Kramer, Mrs. W. E. Tilberg and Mrs. Donald Heiges, all of Gettysburg.

Urges Increased Membership

In the annual report of the president, Mrs. Baker, as acting president, noted the formation of a new branch league at Schaefferstown headed by Mrs. Paul Sheffer. She reported on league activities for the year and made a number of recommendations which were adopted by the membership.

Mrs. Baker urged that each subleague adopt as its goal during the coming year an increase in membership while they continue to work for the fund for the new organ to be placed in the proposed college chapel, a three-year project for the league members. She recommended also that a special effort be made each year to raise $100 toward the SCA president's summer training coures with each league contributing as large a sum as possible.

39 Names Added

A "shower of jewels" from the convention floor added the names of 39 young people to the league's jewel box collection which had sought 30 names as the goal for this anniversary meeting. The 39 announced from the floor were in addition to 37 presented in the last year. Mrs. Thomas Cline, Gettysburg, was in charge of that part of the program.

The afternoon report for the credentials committee by Mrs. Henry T.

Continued on Page 2

Two Octogenarians Celebrate Today

Two of Gettysburg's octogenarians were observing their birthday anniversaries today.

E. P. Miller, 150 York street, former associate judge of Adams county courts, is marking his eightieth birthday anniversary, while Mrs. J. A. Stallsmith at 341 York street is celebrating her eighty-ninth.

The Millers are planning a family dinner and celebration of the anniversary on November 15.

NOV. 11 PROGRAM IS ANNOUNCED BY LEGION POST

Complete arrangements were announced today by officers of the Albert J. Lentz post No. 202 for local observance of Armistice Day in Gettysburg next Tuesday.

Members of the Lentz post will meet at the Legion home on Baltimore street at 9:30 o'clock and will go from there to the Gettysburg high school where they will conduct a special Armistice Day program before the student body in the auditorium at 10 o'clock. Commander Joseph Smith will preside.

The address will be delivered by Major Joseph Mills Hanson, a field artillery captain in the World War and since 1937 has been assistant historical technician in the National Park Service and is located now at Petersburg National Park.

The Legionnaires will return to the post home from where they will go to the front of the court house where public Armistice Day exercises will be conducted, beginning at 10:50 o'clock. The Armistice Day ritual will be conducted by the officers of the post and there will be selections by the Junior Legion drum and bugle corps of the local post.

Major Hanson will speak at the exercises to which the general public has been invited. If the weather is inclement, the exercises will be held in the court room in the county building.

On Tuesday evening the annual Armistice Day dance will be held under the Legion auspices in the Hotel Gettysburg annex building at 8 p. m.

2 'BAD PASSES' CAUSE $4,075 LOSS IN CRASHES

Two truck drivers were arrested for attempting improper passes in police investigations of two traffic accidents in this area Thursday in which three persons were injured and damage totaled about $4,075, more than double the entire accident bill for the month of October in Adams county.

Three persons were injured, one seriously, when a car and a truck collided at Shady Acres, near Twin Bridges, on the Harrisburg road about 2:10 o'clock Thursday afternoon ,while a big van of the American Stores company was demolished in an accident south of Hanover shortly before noon. No one was injured in the latter crash.

State motor police from the Gettysburg substation investigated both mishaps and arrested the drivers held responsible for the crashes.

Washington Driver Pays Fine

The Harrisburg road accident involved a light delivery truck of the Capitol Products company of Washington, D. C., and operated by William Satterfield, colored, 41, Washington, D. C., and a sedan driven by Allen R. Schultz, Jr., 29, Allentown.

Satterfield paid a $10 fine and costs before Justice Robert Bell, Straban township, after Private William N. Leeser reported he had applied his brakes and skidded into the path of the Schultz car while he was trying to pass a slow-moving coal truck on the hill. The front of the Schultz car hit the right side of the truck.

Bernard Yosko, 29, Allentown, an occupant of the Schultz car, is in the Warner hospital with a dislocation and fracture of the right hip, while Schultz was treated for an injury to the right knee. Mrs. Josephine Cassiotti, 56, Allentown, also in the Schultz car, was treated at the hospital for contusions of the left shoulder and both ankles. The injured were taken to the hospital in the Adams county ambulance. The Schultz car was towed to Gettysburg. Damage totaled $250.

3 Poles Snapped

The truck accident below Hanover occurred about five miles from the York county town on route 94 about 10:45 o'clock and was investigated by Private J. A. Tappe of the Gettysburg detail.

The drivers were W. O. Rice, Selinsgrove, and Robert Stanley Hinkins, Baltimore. Private Tappe reported Rice attempted a "bad pass" while traveling south and collided with the rear of the American Stores truck operated by Hinkins causing it to overturn and hit a telephone pole along the road. That pole broke off and two nearby poles were snapped off, too. Rice is being charged before a West Manheim township (York county) justice of the peace with making a bad pass.

The Hinkins truck was reported demolished at a loss of about $3,500, while damage to the Rice truck was placed at about $150. Damage to poles and a roadside fence added $175 to the bill.

Property Transfers

John A. Good, Gettysburg, sold to Charles H. and Annie Kime Myers, Biglerville, a property on the east side of North Washington street.

Charles S. Frey, Hamiltonban township, sold to Frederick C. Riley, Cumberland township, a 217-acre property in Liberty township.

Hennig's Bakery featuring old-fashioned spice cake.

Lancaster Policeman Resigns; Hit Student

Lancaster, Pa., Nov. 7 (AP) — Lester Pickel, policeman suspended a week ago in the blackjacking of a Gettysburg college student after the Franklin and Marshall-Gettysburg football game here October 25, resigned from the force this week.

He also withdrew charges of assault and battery against the student, Philip S. Irons, III, 20, of Mt. Holly, New Jersey.

V.F.W. Post Fixes Monthly Meeting Days

Members of the Gettysburg Post No. 15 of the Veterans of Foreign Wars at a meeting in the court house Thursday evening set the second and fourth Wednesdays as regular meeting dates for the recently re-organized post. The meetings will be held at the court house. Comander L. C. Mortensen presided at the session Thursday evening.

1,250,000 R.R. WORKERS TO GET WAGE INCREASES

Chicago, Nov. 7 (AP) — Carriers conference committees representing all class 1 railroads in the United States announced today they had decided to accept the recommendations of President Roosevelt's fact-finding board for temporary wage increases for 1,250,000 railroad workers.

The committees issued the following statement:

"The Carriers conference committees representing eastern, western and southeastern railroads announced today that while they are disappointed in the recommendations of the President's emergency board in their working rules, wages and vacation disputes, and despite the very heavy burden it imposes upon the railroads of the country, they have concluded to accept the board's recommendations with respect to these issues.

"A full and fair hearing was held before the President's emergency board as provided by law, and the committees feel that in this time of national emergency, in the interest of national defense and in keeping with the President's address to delegates to the international labor office, the board's recommendations should be accepted."

The board recommended wage increases of 7½ per cent for the 350,000 operating employes who had demanded boosts of 30 per cent. The lowest paid of these now earns $5.06 a day.

For the 900,000 non-operating workers, the board proposed an average increase of 13½ per cent. They had asked for 30 to 34 cents more an hour. They now receive 35 to 85 cents.

One week vacations with pay were proposed for the non-operating employes, with the board also recommending wages increases of 7½ cents an hour for 40,000 or more employes of the Railway Express company.

Railroad spokesmen estimated it would cost the lines at least $260,000,000 a year to put the board's recommendations into effect.

MARRIAGE LICENSE ISSUED

A marriage license was issued today to John D. Settle, Seven Stars, and Dora Sophia Deardorff Plank, Hanover street, daughter of Mr. and Mrs. Levi J. Deardorff, Gettysburg.

Complete and Varied Assortment of Women's Dresses in large sizes for the Mature women. Also half sizes. Smart Shoppe, 22 Carlisle Street.

MARINES MAY LEAVE THREE CHINESE CITIES

Washington, Nov. 7 (AP)—President Roosevelt declared today that the government was considering the withdrawal of American Marines from Peiping, Tientsin and Shanghai, China.

Mr. Roosevelt told a press conference he did not know when a decision would be reached. He declined to elaborate in any way on his statement.

The President read to reporters from a memorandum a paragraph announcement which said:

The President said today that the government of the United States is giving consideration to the question of withdrawal of the American Marine detachments now maintained ashore in China at Peiping, Tientsin and Shanghai.

The Chief Executive did say in reply to a question that there had been no discussion between the United States and Japan at any time on the presence of American Marines in China.

He brushed aside questions whether withdrawal would create a new status for American citizens in China.

"What interpretation would you put on your announcement?" a reporter inquired.

Mr. Roosevelt said he would not try to interpret because there was a grave question whether interpretation was news. When he used to edit a paper, the Chief Executive declared, it was considered the duty of the editorial desk to make any interpretations, although times have changed.

HANOVERIAN IS STRUCK BY CAR

M. H. Miller, 54, 105 East Middle street, Hanover, suffered a fracture of the pelvis and right hip and internal injuries Thursday evening when he was struck by an automobile as he crossed Baltimore street just north of the South street intersection about 5:30 o'clock.

Borough Officer Charles W. Culp investigated the accident and said that the car was operated by George W. Bogar, 264 Peffer street, Harrisburg. The force of the collision threw Miller to the roadway. He was removed to the Warner hospital in the county ambulance and remained there as a patient today.

No charges have been brought in the case.

Hanover Pastor To Address Historians

The Rev. Paul L. Foulk, pastor of St. Paul's Lutheran church in Hanover and co-author of the book, "Adams County in the World War," will be the speaker at the November meeting of the Adams County Historical Society to be held Monday evening at 8 o'clock in the court house.

The Rev. Mr. Foulk is a native of Adams county and collaborated with P. S. Eichelberger in preparation of the account of Adams county's part in the World War. The book's title will provide the theme for his address which is to be delivered appropriately on the eve of Armistice Day. The speaker is a graduate of Gettysburg college in the class of 1922 and of the seminary here in 1925.

The monthly business session of the county society will precede the address by the Hanover minister. The meeting is open to the public.

Pittsburgh Due For 1st Snow Of Autumn

Pittsburgh, Nov. 7 (AP)—The long-heralded first snow of autumn in Western Pennsylvania positively will arrive tonight, government Weather Observer W. S. Brotzman said today.

But it probably will be light and will extend south only as far as New Castle, he said.

Brotzman first predicted snow Wednesday, then said it would come Thursday.

Seemingly in defiance of the weatherman, the sun shone brightly in Pittsburgh today after the night's heavy rainstorms, boosting the temperature to a comfortable 45 degrees.

BROWNE, BIOFF GUILTY

New York, Nov. 7 (AP)—A possible maximum penalty of 30 years inprison and $30,000 fines confronts Labor Leaders George E. Browne and William Bioff, convicted of extorting $500,000 from movie executives. A Federal Court jury found the pair guilty on all three counts of an indictment after deliberating only two hours yesterday.

NEUTRALITY ACT VOTE EXPECTED BY NIGHTFALL

Washington, Nov. 7 (AP)—The momentous legislation permitting American merchant ships to carry arms and sail the high seas at will moved toward a Senate vote today, and administration leaders claimed the certain support of 53 Senators —four more than necessary to pass the measure.

Democratic Leader Barkley considered the chances excellent that the chamber would vote by nightfall and return the measure for concurrence to the House, which originally approved legislation limited to arming ships.

Barkley arranged to ask the Senate today to agree unanimously on a debate limitation—probably one holding each senator to a maximum of 20 minutes—after Senator Nye (R-N.D.) an opponent of the pending measure, had completed an hour-long speech.

No Filibuster

Nye and other opposition leaders agreed at a strategy conference late Thursday to abandon any idea of a

(Continued on Page 2)

ICKES BECOMES BOSS OF FUELS

Washington, Nov. 7 (AP)—The designation of Secretary of the Interior Ickes as "solid fuels coordinator for national defense" was announced today by the White House.

Ickes for some time has been coordinator of petroleum and now will coordinate fuel problems of all types during the current emergency.

President Roosevelt, in a letter dated Wednesday, gave Ickes his additional job. There was no exact definition of solid fuels, but evidently they would include coke, and, to a limited extent, wood, in addition to coal.

Mr. Roosevelt wrote Ickes that:

"As the defense effort progresses it becomes increasingly urgent to assure that the supply of solid fuels will be adequate and that they will be readily available at consuming points when required for military, industrial and civilian purposes.

"Difficult problems are already arising with respect to their supply and availability for such uses.

These problems require the efficient and carefully coordinated development, production, distribution, utilization, transportation and handling of solid fuels.'

HOSPITAL REPORT

Francis Carter, 135 Breckenridge street, was admitted to the Warner hospital in the ambulance this morning. Mrs. Milford Sanders, Seven Stars, has been admitted as a patient. Those discharged were Mrs. Floyd Deardorff, Gettysburg R. D., and Francis Sites, Gettysburg R. 2.

Price Rise Cuts U.S. Gift To Indians To 3 Yards Of Calico

Salamanca, N. Y., Nov. 7 (AP) —Uncle Sam began making good today on his 147th annual calico payment to some 5,000 New York Indians and the tribesmen soon discovered they were being "short-changed" by rising prices.

Last year each descendant of the Six Nations tribes in the state received five yards of vivid cloth in accordance with a treaty of peace and friendship signed at Canandaigua, New York, November 11, 1794.

But this year, said Charles H. Berry, Indian agency superintendent at Buffalo, they get only three yards apiece. When the price of cotton rises, the yardage drops, he explained.

The treaty provides that $4,500 be "expended yearly forever" on the Six Nations Indians —the Senecas, Tonawanda-Senecas, Tuscaroras, Onondagas, Cayugas and Oneidas—for clothing, domestic animals and farm implements.

The New York tribes chose calico, for which $2,700 annually is allotted. The Oneidas who migrated to Wisconsin get $1,800 in cash.

Distribution started at the Salamanca post office to Indians of the Allegheny reservation. Others will receive the calico during the next 12 days on various reservations.

PARISH FORMS MOTHERS' CLUB

Mrs. Richard S. Codori was elected as the first president of the Mothers' club of the St. Francis Xavier parish at an organization meeting held Thursday afternoon in Sister Bernadine's room in the Parochial school building. Mrs. George A. Miller, president of the local branch of the NCCW, called the meeting to order.

Mrs. Joseph F. Bushey was elected vice president; Mrs. Stanley Paluskievicz, secretary, and Mrs. Joseph Smith, treasurer.

The meeting was opened with prayer by Sister Bernadine in honor of the Blessed Virgin Mary. Mrs. Miller appointed Mrs. J. Walter Coleman to serve as chairman of the meeting and explained the prime purpose of the organization is to promote better understanding among the parents, teachers and children of the parish.

Committees were announced as follows: Welfare, Mrs. Miller, chairman; Mrs. Bushey, Mrs. Arthur Roth, Mrs. Edgar Leech and Mrs. Annie Cunningham; membership and publicity, Mrs. Paluskievicz, Mrs. Charles Hemler and Mrs. Earl Horry, and program, Mrs. Coleman, Mrs. Charles Jacobs and Mrs. Agnes Robbins.

The meeting closed with prayer. All of the Sisters were in attendance at the meeting. About 30 persons attended. The next meeting will be held December 4 at 3:40 p .m. in Sister Bernadine's school room.

Franklin Twp. Divided For Red Cross Drive

With Red Cross district captains in all sections of the county completing their staffs of volunteer workers for the Roll Call canvass which opens next week, announcement was made today of the corps of workers to make the house-to-house appeal in Franklin township under the leadership of the district captain, Lee M. Hartman.

The Franklin township list and the area assigned to each follows:

Mrs. Raymond Deardorff, Seven Stars and vicinity; Miss Genevieve Cluck and Mrs. Lolita Charles, McKnightstown; Mrs. Howard Johns, Mummasburg; Miss Burnelle Deardorff, eastern section of Franklin township; Mrs. Ernest Miller, Hilltown; Miss Mary Boyer, Hilltown to Bridgeport; Mrs. Anna Cole Shields, and Miss Grace Kane, Buchanan Valley; Mrs. George E. Trogler and Mrs. A. C. Troup, Mt. Newman to Caledonia; Joseph Kane, Cashtown to Mt. Newman and the vcinity of Kane's store; R. Dale Bream, Mt. Carmel and vicinity; Harry Stoner, Orrtanna to Cashtown; Bruce Wetzel, McKnightstown Station and southern Franklin township; Mrs. C. A. Hartman, Cashtown; Mrs. Hope Morgan, Cashtown, and Miss Mary Bittinger, High street in Cashtown.

Pastors Asked To Mention Roll Call

Scores of letters have been mailed out from court house headquarters of the Red Cross to county pastors asking that special mention of the cause of the American Red Cross be made in county churches on next Sunday, which has been designated as Red Cross Roll Call Sunday.

With the annual Roll Call set to open next Tuesday, Armistice Day, two local business places—Philip R. Bikle, Baltimore street insurance agent, and the Rea and Derick drug store in center square—will place special Red Cross window displays.

BIRTH ANNOUNCEMENT

Mr. and Mrs. Milford Sanders, Seven Stars, announce the birth of a son at the Warner hospital this morning.

SCOUT RALLY IS SET FOR NOV. 29

The annual rally for the Gettysburg Boy Scout district will be held on November 29, according to an announcement by Jack Cessna, commissioner. The event is being planned for the Gettysburg high school grounds. In case of inclement weather it probably will be held in the Hotel Gettysburg annex.

Commissioner Cessna will reveal the complete program later, but it has been decided that the rally will include these contests: String-burning, judging, tower-building, fire by flint and steel, first aid, human towner, signalling (Morse and semaphore), observation, nature identification and knot-tying.

Preliminary arrangements for the affair were made at a meeting of the district Boy Scout leaders in the college S. C. A. building Wednesday evening.

ACCEPTS POSITION

Miss Helen McLaughlin, Railroad street, has accepted a position under Civil Service in the government Bureau of Engraving in Washington, D. C. She will leave Gettysburg Saturday morning for the capital where she will take up her duties Monday morning.

MRS. J. B. BAKER HEADS LEAGUE

Continued from Page One

Bream showed 27 officers, 29 delegates and 176 visitors in attendance at the meeting.

An offering was received to be used in placing the names of the first 14 officers and directors of the league on a bronze tablet to be placed in the Student Christian Association building, which was erected with funds raised by the league.

The name of Mrs. C. F. Sanders, Gettysburg, later was placed on the league's book of honor in recognition of the 30 years of service Mrs. Sanders has given the league as an officer. She retired this year from a position on the literature committee.

The league received air mail greetings from Mrs. Dorothy Creager, Waterloo, Ontario, a past member of the league.

250 Attend Banquet

More than 250 persons enjoyed the annual banquet of the league which was held Thursday evening in Huber hall with Mrs. Marshall Wood, president of the Hanover branch league, presiding.

Dr. J. B. Baker, York, was the guest speaker. Miss Doris Gorrecht, Mt. Jory, Pa., noted harpist; Mrs. Rutledge Sanford, soloist from Harrisburg, and Mrs. G. Edward Schwartz, York, who presented readings, were the artists providing the special entertainment for the evening. Mrs. Sanford's accompanist was Mrs. C. E. Motter, also of Harrisburg.

The final business session of the league was held this morning opening at 9 o'clock. The opening devotions were conducted by Miss Dorothy Dunkelberger, of Gettysburg, substituting for her mother, Mrs. R. M. Dunkelberger, who was prevented by illness from attending. The credentials committee report by Mrs. H. T. Bream this morning showed 27 officers, 29 delegates and 186 visitors in attendance.

Dean of Women Speaks

The principal speaker this morning was Miss Elizabeth A. Connelly, first dean of women of Gettysburg college, who used the Twenty-third Psalm as the basis for her remarks which she devoted to a presentation of her reasons and motives in choosing her vocation.

The Gettysburg branch of the league was named as the program committee for the 1942 convention, while the Harrisburg league will form the nominating committee.

At an open forum discussion this morning the women discussed the $25,000 pledge which the league has made toward the cost of the proposed new chapel at the college. The money will be used to pay for one large window in the chapel and will provide the pipe organ.

At an executive board meeting which followed the general session this morning three Washington, D C., women were named to a committee on revision of the by-laws and constitution of the league. They are Mrs. Henry Folmer, Mrs. Jay Gould Wickey and Mrs. A. Barbara Wiegand.

Neutrality Act

(Continued from Page One)

filibuster against the measure. They decided, informants said, there was a better chance for its defeat in the House if Senate action was not held up by long drawn-out speech-making.

The anti-revision chieftains—Nye, Wheeler (D-Mont.), La Follette (Prog.-Wis.), Clark (D-Mo.) and Bilbo (D-Miss.)—were said to have agreed that delay tactics might drive some legislators now on the fence into the administration camp.

An administration supporter, Senator Chandler (D-Ky.), said, meanwhile, that "we must service notice on the German government that we intend to arm our merchant ships in their own defense, and further that we intend to see that shipments of munitions and supplies authorized under the lend-lease act will reach their destination in safety.

Conducted entirely by Chinese women, a Chinese-language fortnightly called "Women's Light" has been started in Hongkong.

250 Ways to Prepare Meats

COOKBOOKLET COUPON

This Cookbooklet Coupon entitles you to purchase ONE Cookbooklet at 10c. Coupons may be redeemed at any conveniently located redemption station.

If you wish to order by mail, send your mail order together with the coupon and 15c (10c and 5c for postage and handling, total 15c) for each Cookbooklet ordered. Address The Cookbooklet Department, The Gettysburg Times, P. O. Box 376, Gettysburg, Pa.

THE GETTYSBURG TIMES

Adams County's Only Daily Newspaper

COUPON NUMBER EIGHT

(Void After Dec. 29, 1941)

Gettysburg

Phone Gettysburg 640 or Biglerville 8

Seniors Invite Alumni And Friends To Dance

The annual fall senior dance at the Gettysburg high school will be held Saturday evening from 8 to 11:45 o'clock with music to be furnished by Eddie Millard's 14-piece orchestra. Tickets are on sale at the high school at 44 cents each with an invitation extended to alumni and friends of the school to attend.

The dance will be held in the new gymnasium which has been converted into a football field with goal posts at each end and blanket-covered benches along the "side lines." Pennants of various schools and colleges and drawings of football players in action will be used in the decorations.

The dance committee chairmen are: Herbert Smith, dance programs; Harvey Smith, tickets; Amelia Hemler, orchestra; Clayton Warman, invitations; Kathryn Lingg, decorations, and Irene Hudson, publicity.

* * *

A surprise party was held Wednesday evening at the home of Mr. and Mrs. Harry Bluebaugh in celebration of Mrs. Bluebaugh's birthday anniversary. Those present were Beulah, Clair and Mabel Bluebaugh, Julia Hull, Mrs. Walter Topper and children, Clyde, Merrill, Anna, Lloyd, Roy and Bobbie, Mr. and Mrs. Dale Horner and daughter, Jean, Mr. and Mrs. Dean Bucher and children, Kathryn, Paul and Doris, and Miss Ruth Bolen. Refreshments were served.

* * *

Mr. and Mrs. John C. Eckert, Selbyville, Delaware, recently spent several days with Mr. Eckert's cousin, Mrs. Lillian Riddlemoser, McKnightstown.

* * *

WEST POINT PUPILS PRESENT MINSTREL

The pupils of West Point school, Menallen township, presented a minstrel show before parents and friends Thursday evening. The production was under the direction of Miss Virginia Wright, teacher, and Miss Mary Pretz, music supervisor.

Those pupils participating were: Stanley Thomas, Aimee May, Laverne Tuckey, Mildred Eicholtz, Richard Sheaffer, Donald Spangler, Robert Kluck, Clair Showers, Mary Etta Showers, Robert Taylor, Donald Tuckey, Charles Eicholtz, Doris Taylor, Harvey Kluck, Sherril Tuckey, Dorothy Eicholtz, Sara May and Margaret Sullivan.

* * *

Twelve members of the Gettysburg Foursquare Gospel church returned this week from the Ohio district convention of the church that was held in Amherst, Ohio. Next year the convention will be held in Cleveland. Those from this vicinity who attended the convention were: The Rev. and Mrs. H. L. Myers, Mr. and Mrs. Roy Swartzbaugh, Mrs. Paul Baldwin, Mrs. Cleve Seifert, Mrs. Jessie Gardner, Mrs. Fred Worthington, Miss Erma Worthington, John Phyle, Jr., Miss Elsie Shyock and Mrs. Eva Shyrock. The Rev. Mr. Myers, pastor of the church here, was the guest speaker at one of the convention sessions.

* * *

The Saturday Night Reading club will meet at the regular time this week with Dr. and Mrs. Thomas L. Cline, Carlisle street.

* * *

The Women's Misionary society of Christ Lutheran church will hold its postponed November meeting Monday evening at 7:30 o'clock in the social rooms of the church. Dr. Roy Strock, a missionary on furlough from the fields of India, will be the guest speaker.

* * *

The Needlecraft club will meet Tuesday afternoon with Mrs. A. Z. Rodgers, York street.

* * *

John Pifer, of Wellsboro, was a recent guest of his brother-in-law and sister, Dr. and Mrs. Thomas L. Cline, Carlisle street.

* * *

Mrs. Francis C. Mason entertained the members of the Wednesday Bridge club at the regular time this week at her home on Chambersburg street.

* * *

Dr. Albert Bachman, of the college faculty, will address the Men's Bible class of St. Matthew's Lutheran church, Hanover, Sunday morning.

* * *

Mrs. Guile W. Lefever entertained the members of the Culvert club Thursday evening at her home on East Broadway. The next meeting of the club will be held in two weeks with Mrs. Howard F. Sheets, West Lincoln avenue.

* * *

B. AND P. CLUB INITIATES 6 MEMBERS

Six new members were initiated by the Gettysburg Business and Professional Women's club at a regular meeting on Thursday evening at the YWCA building with the president, Miss Selma Fiscel, presiding. The new members are Miss Martha Raffensperger, Mrs. Ralph Young, Miss Mary Bollinger, Miss Mabel Null and the Misses Jean and Margaret Spangler.

It was announced that the club will conduct a World Fellowship supper at the YWCA building on next Thursday evening, November 13, and plans were made for the annual Thanksgiving service and high tea to be held Sunday evening, November 23, at 8:30 o'clock in the "Y" building. The service committee will be in charge of the evening's program. There will be a guest speaker.

The club is preparing for a Sample Fair to be held at the "Y" on Tuesday, December 5. Opening devotions were conducted Thursday evening by Miss Leona Black and reports were received on the eastern area conference of Business and Professional Women's Clubs at Easton last month. Miss Roberta Bittinger told of apple processing operations at the C. H. Musselman plant in Biglerville where she is employed. A report was received from the club's representative to the board, Mrs. Floyd King.

The next business meeting of the organization will be held December 4.

* * *

Mrs. M. T. Hartman, East Lincoln avenue, and Mrs. Henry T. Bream, North Stratton street, were visitors to York a day this week.

* * *

Mrs. A. Harrison Barr, Carlisle street, president of the Gettysburg Woman's club, and Mrs. Ira Henderson, of Fairfield, a member of the club, attended a meeting of the South Central District of the State Federation of Pennsylvania Women in York, Thursday.

* * *

Miss Jean Cleveland, Gettysburg R. D., has enrolled as a student at the Palmer School of Chiropractics, Davenport, Iowa.

* * *

The American Legion auxiliary will hold a covered dish luncheon Monday evening at 6:30 o'clock at the Legion home. All members are urged to attend.

* * *

The Mothers' class of St. James Lutheran Sunday School will hold its November meeting Tuesday evening at the home of Mrs. Ralph Baker, 16 Seminary avenue. The associate hostesses will be Mrs. Paul Fox, Mrs. George Rockwell, Mrs. Willis Weikert and Mrs. Preston Rudisill.

* * *

E. S. Mitchell, Willemett, Illinois, will return home Sunday after a six-weeks' visit with his cousin, Mrs. William Hersh, West Middle street.

* * *

Mrs. George H. Thrush, Cleveland, Ohio, is visiting her brother-in-law and sister, Mr. and Mrs. E. C. Ott, Springs avenue.

* * *

Mr. and Mrs. Charles H. Huber, Jr., Orange, Virginia, are spending the week-end with Mr. Huber's parents, Dr. and Mrs. C. H. Huber, Carlisle street.

* * *

Mrs. Horace L. Bender, Baltimore street, who has been seriously ill with pneumonia since Tuesday was reported somewhat improved today.

F. E. Cremer Named Flower Society Trustee

Boston, Nov. 7 (AP)—The Chrysanthemum Society of America elected Arno H. Nehrling, of Needham, Massachusetts, president, today and named G. H. Poesch, of Columbus, Ohio, secretary, and Harold F. Youder, of Barberton, Ohio, treasurer.

The society voted to hold its 42nd annual meeting in New York on November 6, 1942, and chose the following trustees:

F. E. Cremer, of Hanover, Pa.; Charles Murphy, Cincinnati, and E. J. Larsen, Indianapolis.

Nehrling, now show manager of Massachusetts Horticultural society, formerly was professor of floriculture at Massachusetts State college, University of Illinois and Cornell university.

8 Circus Elephants Die; 3 Others Ill

Atlanta, Nov. 7 (AP)—Three desperately ill circus elephants stood forlornly today in a straw-littered tent—their great sides heaving for breath—while the carcasses of eight dead companions were hauled away to a tallow works.

The sick elephants were left behind as the Ringling Brothers and Barnum and Bailey circus pulled stakes and moved on.

Elephant men tried to keep the huge animals on their feet, saying if they laid down, "they'll just give up."

When the show pulled out for today's engagement in Anniston, Alabama, one pachyderm, Liz, was so ill, she died within a few hours. Another elephant named Lizzie was one of the first victims.

State Chemist Reynolds Clark examined the viscera of Puqua, tiny African pigmy elephant, and attributed the deaths of the seven pachyderms to arsenic poisoning.

How they got the poison, or where, puzzled circus officials. General Show Manager George Smith said an analysis was planned of weeds and grass near the railroad siding where the elephant herd unloaded.

Publicity Agent Frank Braden said 18 elephants became ill in Charlotte, North Carolina, several years ago of arsenic after feeding on grounds formerly occupied by a chemical plant. The show played in Charlotte earlier in the week.

BULLETINS

Continued from Page One

follwoed charges of forgery and embezzlement of $13,000 against Clifford G. Baugher, resigned deputy state treasurer.

REDS FORESEE LENINGRAD AID

(Continued from Page Two)

themselves, who see no end of the war.

"The German invaders are straining their last forces. . . ."

German military commentators acknowledged the German offensive against Moscow had been stopped by weather conditions which prevented any large-scale operations—particularly a direct assault on the U. S. S. R. capital.

Earlier claims that Nazi troops had driven within artillery range of Sevastopol were repeated.

Soviet dispatches from the northern front said the Germans had attempted in vain to regain the initiative before Leningrad, with heavy losses on both sides. Actual capture of the city, under siege for many weeks, was declared out of the question without strong reinforcements.

More and more, it appeared that the Germans were in for a bleak winter in the trenches both around Leningrad and Moscow.

In London, Prime Minister Winston Churchill's war strategists were reported to be studying the possibility of opening a new British fighting front, as urged yesterday by Premier Stalin.

Reliable sources in London said plans already had been formulated for a second front, "to be put into effect when the time is considered opportune," and the highly-placed British Press association added the time "might be very near."

In Helsinki, a declaration was broadcast last night looking toward the end of the war with Russia but Finns today represented it as reemphasizing their thesis that their military operations were purely defensive and would be halted when Finland considered her frontier secure.

A denial was issued of reports that Finland had received Russia's terms for peace last August 18.

Aid From U.S.

Washington, Nov. 7 (AP)—The United States backed the hard-pressed armies of Russia with a billion dollar lease-lend credit today.

President Roosevelt directed deliveries "to commence immediately and to be fulfilled in the largest possible amounts" until the huge stores of munitions represented by the credit are in Soviet hands.

This new assistance program posed for the nation a stupendous task both in production and transportation if the supplies are to reach the Russian fronts in effective time, but Mr. Roosevelt indicated definite confidence that the job would be done.

TWO YORK BOYS ADMIT THEFTS

A half hour after E. H. Menges, 459 West Middle street, reported to Borough Officer Horace L. Bender at 7 o'clock this morning that his car had been robbed of an overcoat, gloves, flashlight and a screwdriver, two York youths aged 13 and 15 years were in custody and later admitted the theft.

Mr. Menges said that neighbors saw the pair removing the articles from his car, which was parked in front of his home ,and shouted at the pair who fled on their bicycles to Springs avenue and there turned west.

Officer Bender gave state motor police here a description of the pair and within 15 minutes Private James A. Rose took the youths into custody along the Fairfield road.

Questioning brought from them not only a confession to the Menges theft, but an admission that they had stolen the bicycles, valued at about $60, in York, Thursday, to begin a trip to Virginia where they expected to visit relatives.

Thursday night was spent trying to sleep in a field near town, they said. Two quarts of milk taken from a doorstep near the Menges home were to furnish breakfast for the pair. The boys were turned over to their parents later in the morning and were returned to York.

LACERATES HEAD

Harry Rager, Gettysburg, an employe at the Cross Keys diner, at the intersection of the Hanover-Carlisle highway and the Lincoln highway, suffered a laceration of the head when his car turned over about a half mile south of Hampton, Wednesday morning. The accident occurred when a tire on the auto blew out, Rager said. Damage to the machine was estimated at $150.

TOUGH GOING

Smithfield, Pa., Nov. 7 (AP)—Mr. and Mrs. W. A. Moats of this Fayette county town hope their luck next week will be better than this week. Sunday their automobile was wrecked in a collision which caused slight injury to their two children, Last night their house caught fire, causing $200 damage.

FIND HUNTING VICTIM

Latrobe, Pa., Nov. 7 (AP)—State motor police said today they believed John Hoffer, Jr., 16, of Baggaley, found fatally wounded in a field yesterday, had been shot by a hunter. The boy died in Latrobe hospital last night of wounds in the chest and right hand.

Upper Communities

The Epply Sisters, shown above, will appear in a musicale program at the Methodist church, Bendersville, Sunday evening at 7:30 o'clock. The public is invited to attend. The sisters are graduates of Wheaton college, Illinois. At the present time they are special vocal students at the Messiah Bible college, Grantham, Pa.

Biglerville

In line with the nation's observance of Book Week, the Biglerville high school Library club featured three displays this week; one on the bulletin board entitled "Ride Your Hobby with Books," the second in the form of a frieze depicting new books in the library and the third which, with pipe-cleaner figures, illustrated "Stand Fast for Freedom," a recent book written by Lowell Thomas and Benton Braley.

The Library club, which is an innovation in the school this year, has as its faculty adviser, Miss Mildred Sell, who is the school librarian. The club is divided into two committees, the service committee which is headed by Martha Hollabaugh and the publicity committee of which Joanna Meyer is chairman. Other members of the club include Eutha Breighner, Doris Dugan, Helen Herman, Julia Kime, Jeanne Kuhn, Mae Kuhn, Jean McCauslin, Kathryn Peters and Betty Stum.

Discussion concerning the changing of the traffic light on the square in Biglerville to meet the state requirements was the only matter of importance handled at the regular November meeting of the town council Wednesday evening. No decision was reached. Four members attended the meeting, Emory Funt, G. W. Koser, John Deardorff and Joe S. Boyer.

The Rev. and Mrs. Henry W. Sternat, Mrs. Lloyd W. Klinefelter, Mrs. Charles L. Yost, Mrs, C. B. Lindtwed, Mrs. Ernest Smith and Mrs. Geigley, of Biglerville, have enrolled for a course of study with the Leadership Training course which is being given at St. James Lutheran church, Gettysburg.

Mrs. H. E. Becknell, of Chevy Chase, Maryland, is a guest of her brother-in-law and sister, Mr. and Mrs. E. A. Meyer, of Biglerville.

Private Ralph A. Carey, of Camp Blanding, Florida, who had a ten-day furlough to attend the funeral of his grandfather, William Stonesifer, of Lemoyne, recently spent some time with his uncle and aunt, Mr. and Mrs. Dean Carey, of Bendersville. Other guests in the Carey home were Mr. Carey's brother-in-law and sister, Mr. and Mrs. Earl Lawver, and children, Earl, Jr., Janet and Gerald, of Biglerville, Mr. and Mrs. Glen McCauslin of Table Rock, and Dorothy Black, of Bendersville.

The Biglerville high school will hold its first party and dance this evening in the school auditorium to which time students and alumni of the school are invited. The program committee includes Betty Lupp, Clair Settle, James Smallwood and Freda Kane. Waybright Thomas and Joanna Meyer are co-chairmen of the food committee, other members of which include Robert Sternat, Eutha Breighner and Jean Kuhn. Dorothy Sternat, Doris Baugher, Leo Kleinfelter and Marian Wolfe comprise the decorating committee. Serving as hostesses will be Lorraine Kapp, Mary Black, Barbara Kleinfelter and Clara Pyles. The music will be in charge of Dean Carey.

After the party, the following members of the clean-up committee will put the hall in order and return borrowed property: Delmar Kime, Ted Wentz, Donald Miller and Fred Arnold.

"Good Christians Don't Drink" will be the topic for study at the regular meeting of the Christian Endeavor society of St. Paul's Luthera nchurch, Biglerville, which will be held Sunday evening at 6:30 o'clock. The subject will be presented by William Warren and Guinn Unger.

The Pathfinder class of St. Paul's Lutheran Sunday School, Biglerville, held its November meeting Thursday evening at the home of Mrs. Charles B. Fidler, Biglerville R. D. The class decided to sponsor a lunch stand at the sale of Filmore Bream.

Mr. and Mrs. D. C. Asper, Aspers, have returned from a visit of several days in Philadelphia where Mr. Asper transacted business.

FIREMEN CALLED

Gettysburg firemen were called out about 9:30 o'clock Thursday evening in response to an alarm turned in after branches of a tree, damaged a power line on Oak Ridge, near the observatory, caught fire. Services of the firemen were not needed.

Arendtsville

The Clover Leaf club met at the home of Mrs. Crist Guise Thursday afternoon. Additional guests were Miss Elza Wierman and Mrs. Myra Houck. The afternoon was spent in doing Red Cross sewing and a soldiers' Christmas kit was also packed. The next meeting will be held at the home of Mrs. Emory Sheely in two weeks.

Miss Elza Wierman, York Springs, is spending a few days with friends in town.

Miss Elizabeth Eicholtz visited Mr. and Mrs. W. A. Raffensperger, Thursday.

Mrs. Ella Prickett entertained the Carnation Guild at the home of her daughter, Mrs. F. E. Griest, Flora Dale, Thursday afternoon.

Mr. and Mrs. Ralph Stoner and family have moved from Guldens to a farm near Wenksville.

Mr. and Mrs. Ward Stallsmith, Gettysburg, spent some time this week with their daughter, Mrs. Luis Quintanilla.

The yarn for the Red Cross sweaters has arrived and may be secured from Mrs. La Rue Deardorff.

Mark Deardorff, of Plainsboro, New Jersey, visited relatives here one day this week.

The Good Samaritan class of the Lutheran Sunday school met Thursday evening at the home of Mrs. Walter Frederick. Mrs. Frederick and Miss Elizabeth Eicholtz were the hostesses.

DEATHS

John J. Hemler

John J. Hemler, 79, 105 South street, Hanover, died at his home Thursday morning at 9:40 o'clock. Death followed an illness of eleven weeks.

He was a son of the late Charles and Mary Rider Hemler and was born November 1, 1862. Mr. Hemler was a former cigar manufacturer, having retired eight years ago. He was a member of St. Vincent's Catholic church and of the Holy Name society of that church.

Surviving are his wife, who before marriage was Elizabeth Berge; six children, Charles Hemler, Midway; Mrs. Pierre Smith, Hanover; Mrs. Raymond Smith, Midway; Curtis Hemler, Hanover; Herbert Hemler, Hanover R. D. 4, and Mrs. Gladys Gemmill, at home; nineteen grandchildren and the following sisters and brothers, Mrs. Caroline Fleshman, Hanover; Mrs. Sarah Colgan, Midway; Mrs. John Grau, Hanover; Mrs. Cornelius Topper, Bonneauville; Mrs. Herbert Hahn, Midway; Mrs. Grover Stover, Gettysburg R. D.; William Hemler, Midway, and Charles T. Hemler, Hanover.

Funeral from his late residence Monday morning at 8:30 o'clock with a requiem mass at 9 a. m. in St. Vincent's Catholic church, Midway, the rector, the Rev. William Huygen, celebrant. Burial in St. Mary's cemetery, McSherrystown. Friends may call at the home from Saturday noon until the time of the funeral. Members of the Holy Name society will meet at the home Sunday evening for prayers.

A. Robert Feeser

A. Robert Feeser, 77, retired farmer, died suddenly at 9:45 o'clock Thursday morning at his home on South Queen street, Littlestown. He had been receiving treatment for a heart condition.

He was a son of the late James and Mary Ann King Feeser. His wife, the former Mary Ellen Motter, preceded him in death Dec, 9, 1915.

Surviving are two daughters, Mrs. John Lohr, Hanover, and Miss Florence Feeser, at home; also five grandchildren and one great-grandchild. Mr. Feeser was the last surviving member of a family of eleven. He was a member of Redeemer's Reformed church.

Funeral rites today at 2 p. m. at the funeral home of J. W. Little & Son, with the Rev. A. E. Shenberger, pastor of St. James' Reformed church, near Littlestown, officiating. Burial in St. Mary's Union cemetery, Silver Run. The family asks that flowers be omitted.

Canadian flour mills produced over 500,000 barrels more wheat flour in August, 1914, than in the same month last year.

Looking for something beautiful to WEAR?

Compare Holmes & Edwards Sterling Inlaid! It's tops for pattern beauty . . . tops for wear. Its beauty lasts a lifetime because two blocks of sterling silver are inlaid at points of wear in the pieces you use most.

See our display of lovely patterns . . . there's one designed just for you.

50-piece service for 8 only $63.25 . . . other sets as low as $36.25 Including Federal Tax

BUDGET TERMS TOO.

BLOCHER'S Jewelers since 1887

28-32 CHAMBERSBURG ST.

Johnson's Electric SANDER

Rented at Reasonable Cost

Geo. M. Zerfing

"Hardware on the Square"

SHUMAN'S CUT RATE STORE

34 BALTIMORE STREET

50c	Phillips Milk of Magnesia	32c
60c	Alka Seltzer Tablets	49c
30c	Salhepatica	25c
75c	Noxzema	49c
$1.00	Miles Nervine	83c
50c	Lyons Tooth Powder	32c

Business Peoples Lunch 25c

AUTOMOBILE INSPECTION

Your car must be inspected and a new windshield sticker affixed, during November, December and January.

Your Present Sticker Void After January 31, 1941

Let Us Inspect Your Car and Give It a Winter Tune-up

H. & H. Machine Shop

125 S. WASHINGTON ST. GETTYSBURG, PA.

Because beauty softens sorrow, that is why we send flowers to the bereaved. A rose can speak more comfort than a thousand words.

The Wayside Flower Shop

"Gettysburg's Own Florist"

Telephone 629-W

NEW SCHEDULE

NOW IN EFFECT

BUSES FOR HARRISBURG LEAVE

7:00 and 11:30 A. M., 3:15 and 7:15 P. M.

Sundays 7:30 A. M., 3:15 and 7:15 P. M.

REALIZE

That Desire For Better Things . . .

Well constructed, authentically styled furniture will make your dreams of a "picture" come true. All we ask that you make us prove how reasonably such furniture may be purchased.

Home Furnishing Co.

"FURNITURE ON THE SQUARE"

Mechanicsburg High Here Tonight; Bullets Engage Bucknell Saturday

MAROONS FACE STIFF TEST IN MECHANICSBURG

Hopes for a Maroon victory tonight were given a severe setback when Francis "Pooney" Carter, star end, was removed from the school to the Warner hospital in the ambulance this morning. Carter, who is under observation for appendicitis, is definitely out of tonight's tilt, attending physicians said.

Total warfare will be the keynote in tonight's gridiron battle between Gettysburg and Mechanicsburg high schools which will be played on the high school field starting at 8 o'clock.

Both teams are gunning for perfect seasons as both are undefeated. Each team considers tonight's tilt as the big contest remaining on its schedule with the championship of the Southern Pennsylvania Interscholastic league probably going to the victor.

Coach George Forney has his charges all primed for their stiffest battle of the year and the same can be said for Coach Johnny Fredericks of the invaders.

Stars in Action

The game will also bring together two of the best backs in the circuit. Sadler, of Mechanicsburg, and Ross Sachs, Maroon ace, are deadlocked for the league scoring and each is considered tops as triple-threat stars.

Regardless of the weather the largest crowd of the season is assured with a likelihood that a record may be set.

Officials for the game will be Louis Sheffer, Sammy Angle and Galen Warren.

Maroon Backs Ready To Go

Max Sherman, left, and Johnny Kuhn, Gettysburg high ball toters, are in fine fettle for the game here tonight with Mechanicsburg's undefeated gridders. Sherman missed last week's contest due to an injury but is once more available for duty. His presence will greatly bolster the Maroon lineup. Kuhn has done little ball-carrying, Coach Forney having designated him as the blocking back at which he has performed in great style all season.

LOOKING AROUND

By DON BREAM
Sports Editor

Time's here to go out on the limb again. The selections are named first.

Bucknell—Gettysburg
Army—Harvard
Navy—Notre Dame
Penn—Columbia
Cornell—Yale
F. and M.—Lebanon Valley
Western Maryland—Dickinson
Fordham—Pitt
Syracuse—Penn State
Holy Cross—Brown
Duquesne—St. Mary's
Muhlenberg—Lehigh
Alabama—Tulane
Mississippi—L. S. U.
Texas—Baylor
Texas A. and M.—S. M. U.
Northwestern—Indiana
Minnesota—Nebraska
Missouri—N. Y. U.
Ohio State—Wisconsin
Temple—Villanova
Dartmouth—Princeton
Stanford—U. S. C.
Oregon State—U. C. L. A.
Duke—Davidson

* * *

Commenting on the Gettysburg-Lafayette game last Saturday Coach "Hooks" Mylin of the Leopards said: "Sherman made more ground on us than any back we have played against all year. The condition of the field made it impossible to do anything except buck away, and we could not move their big line which dug in very well."

* * *

Victorious in 14 straight games, six this year, the Harrisburg Trojans football team will meet the Seymour club of Philadelphia on the Island Park field at Harrisburg Sunday afternoon. The game will start at 2 o'clock.

* * *

Professional and amateur boxers from Pittsburgh, Philadelphia and Harrisburg will appear on a special boxing program for the soldiers at Indiantown Gap Friday night. The program is sponsored by the Pennsylvania Commercial Drivers' association.

* * *

Shippensburg high has notified the other seven members of the Southern Pennsylvania Interscholastic football league that it has definitely withdrawn from the loop. The Greyhounds indicated they would like to retain their membership in the basketball league. Definite action on the matter will be taken up at a league meeting next week. Columbia high has been prominently mentioned as the school likely to supplant Shippensburg in the circuit.

* * *

In Thursday's Associated Press lineup of undefeated high school football teams in the state having played four or more games, Mechanicsburg high, who meet the Maroons here tonight, was omitted. Mechanicsburg has won five straight.

TOUCHDOWN TACTICS

By CARL G. SNAVELY
Cornell Univ. Football Coach

THE SITUATION: Your team has the ball on your own two-yard line, second down, ten yards to go, ten minutes to play, and you are leading in the score 6-0. The game has been close and even all the way, your kicking is fair in all departments. There are no unusual weather conditions and the field is in good shape.

WHAT WOULD YOU DO?

1. **Punt?**
2. **Run a play from punt formation?**
3. **Fake kick and run?**
4. **Running play from regular formation?**
5. **Pass?**

(Answer on this page)

TOUCHDOWN TACTICS ANSWER

I would suggest that you call for a fake kick and run from regular deep punt formation. I believe that such a play would be sound for the following reasons: The opponents will expect you to kick and are likely to try rushing your kicker to such an extent that a fake kick here would have an excellent chance of working for a substantial gain. If such a gain is made, you are out of the hole. No intricate ball handling is required and if your deepest back should fumble the ball, he should have time to recover it. If the runner is thrown behind the goal line, the opponents score a safety but in return your team will have the privilege of a free kick-off from the 20-yard line, which should enable you to force the opponents back beyond mid-field and you still will be leading by almost as safe a margin as you had when the score was 6-0.

Punts And Passes

[*By the Associated Press*]

South Bend, Ind.—This information may not compensate Georgia Tech for its 20-0 defeat by Notre Dame, but the linemen of the Irish, in an informal poll, said the Yellow Jackets had the most aggressive and fastest-charging line they have faced this season.

Milwaukee—Flying tackles are illegal in football, but Coach Tom Stidham at Marquette has one who is an exception to the rule. He is Chuck Peifer, 200-pound senior right tackle, who is an ensign in the U.S. Naval Reserve and an experienced airplane pilot.

Syracuse, N. Y.—Whether it's Syracuse's "Y" formation, or that Coach Ossie Solem has some gridders who know the A, B, C's of football, the fact remains that in six games Syracuse has rolled 2,175 yards to 716 for the opposition.

Baltimore—You can bet there will be no love lost between Notre Dame and Navy in their football spectacle Saturday, but the scrap will end as soon as the players leave the field. After the game the entire Notre Dame team will accompany the Midshipmen to the Naval academy at Annapolis, where the members of the two teams will have dinner together.

Greenville, Pa., Nov. 7 (AP)—Ray Junk, 1939 letterman, probably will draw the Thiel quarterback assignment when the undefeated Tomcats, hoping for a perfect season, play Allegheny tomorrow. Wes Cole, star sophomore signal-caller and passer, was injured in the Thiel-Ithaca contest last week. Harry Ramsey, center from Erie, has a bad leg and will see little action Saturday.

Gridiron Graphs

State College, Pa., Nov. 7 (AP)— A couple of promising sophomores probably will be called on to do the heavy work in the middle of the Penn State line against Syracuse Saturday. Coach Bob Higgins said with exception of guard assignments for Johnny Jaffurs and Jim Bonham he will send the same men against Syracuse at the kickoff who started against New York university last week.

Carlisle, Pa., Nov. 7 (AP)—Captain Bill Koch has been benched by injuries for Dickinson's Saturday encounter with Western Maryland at Westminster. Bob Bull, sophomore back who has counted in the Red Devil offense, also will be unfit for action because of a broken jaw suffered in the Muhlenberg game two weeks ago.

WATCH HANOVER COLTS, HARNESS HORSEMEN SAY

Harrisburg, Nov. 7 (AP)—Harness horsemen are in for stiff competition next season and in all probability face another sweep by the Hanover Shoe farms yearlings.

At least they're predicting as much while watching 300 trotters and pacers go to market at the third annual Harrisburg auction. The best words are lavished on the newcomers and some think they may set the tracks afire.

"This is the greatest bunch of colts that's ever been sold," declares D. J. McConville of Ogdensburg, New York, co-owner of Billy Direct, fastest harness horse with a record of 1:55 for the mile.

"There's no question we'll have as good or better season than this past one," he added. "Surely it will be another Hanover year."

His comment was made yesterday while topnotchers of Hanover Shoe farms, of Hanover, Pa., came under the auctioneer's hammer at an average of $662 for 52 sales. McConville also disclosed that Billy Direct had been leased to the Hanover establishment for breeding purposes.

Hanover colts the past season took 70 per cent of the stakes and futurities in which they had been entered before leaving the farm. And in a consignment of 76 being sold for next year competition, there's the first crop of Dean Hanover, holder of nine world marks.

After seeing the first two of Dean's offsprings go for $1,100 and $660, Vic Flemin of Syracuse, New York, who drove Billy Direct to his record, declared "they should be as good as any colts sold this year. The sire was a great trotter and the first crop looks as good as any I've ever seen."

Lee Smith, who won this year's Hambletonian with Bill Gallon, a Hanover-bred horse, equally praised the Dean Hanover lot, commenting "I wouldn't be surprised if he becomes one of the outstanding sires with the colts tops next season. They're as good a first foal as I ever saw."

Pittsburgh, Nov. 7 (AP)—The undefeated Fordham Rams, arriving in town today for Saturday's engagement with Pitt, planned to go immediately to Shady Side academy for a practice session. Coach Charley Bowser announced Pitt would stand pat on its lineup of Gervelis and Stahl at ends; Durishan and Benghouser, tackles; Dillon and Fife, guards; Allshouse, center; West, quarterback; Jones and Dutton, halfbacks; Saska, fullback.

Burly Bison

A veteran lineman with nearly two years of first-string experience, Fred Kern, 190-pound Bison senior, will man one of the tackle berths when Bucknell meets Gettysburg at Memorial stadium, Lewisburg, on Saturday. Kern, a native of Carney's Point, New Jersey, is one of nine Bucknell seniors who will be playing under the Bucknell football banner for the last time at home this week-end.

Donelli Heads For Coast To Join Dukes

Pittsburgh, Nov. 7 (AP)—Aldo (Buff) Donelli headed to the West Coast by plane today, apparently going through with his decision to relinquish his job as coach of the Pittsburgh professional football Steelers and rejoin the Duquesne University team as coach.

In one of a series of "on again, off again Finnegan" moves yesterday, Donelli quit as coach of the National Professional League team in order to keep a promise to the Duquesne team that he would be on the bench for every Duquesne game.

A few hours later, he said he might change his mind and stay with the Steelers because a snowstorm might prevent him from flying to the coast in time to join the Dukes at San Francisco for their game with St. Marys Sunday, the same day the Steelers play in Philadelphia.

Donelli gave up the Duquesne coaching position five weeks ago after Elmer Layden, National Professional League commissioner, ruled he could not hold the Duquesne job and accept a position as coach of the Steelers, too.

When Donelli disclosed he intended to accompany the Duquesne team to the St. Mary's game, Layden told him that if he did he'd have to quit as coach of the Steelers.

BISONS LOOM AS TOUGH FOE FOR BULLETS

Gettysburg college will attempt to get back into its winning stride Saturday afternoon when it clashes with the Bucknell university eleven at Lewisburg.

Harold Sherman, fullback, leading ground gainer in each game this season for the Bullets has become a doubtful starter due to injuries received in the Lafayette contest.

Tony Yovicsin and Moe Murtoff, ends, and Roger Smith, center, also injured last week, are expected to be available.

Bucknell has enjoyed a successful season to date with victories over Lebanon Valley, Muhlenberg, Boston university and Western Maryland. Defeats were suffered at the hands of Penn State and Temple.

Both Down Terrors

The clashing teams Saturday have met but one common rival. The Bullets upset Western Maryland 19-0 in their opening game while the Thundering Herd stampeded to a 27-6 victory over the Terrors last Saturday.

Saturday's game will mark the 29th meeting between the teams in a series which opened in 1893. Bucknell has a wide margin with 20 wins, six losses and two ties. Last year the Bisons won 20-7.

Coaches Bream and Beeson will leave with their squad Saturday morning at 9 o'clock. A light meal will be served in Harrisburg at 10:30 after which the squad will go directly to the Bucknell stadium for the game.

The college band will accompany the team.

Lancaster, Pa., Nov. 7 (AP) — Franklin and Marshall's Diplomats had the word of their coach today that they can expect a tough afternoon against Lebanon Valley. Coach Al Holman, juggling a makeshift lineup of sophomores and juniors to effect a strong starting combination, recalled that Lebanon Valley trounced Albright by two touchdowns while the best the Diplomats could do was a nose-out victory.

Allentown, Pa., Nov. 7 (AP) — Muhlenberg today was determined to run its victory string to five straight over the Lehigh Engineers. Coach Al Julian, ordering the squad to taper off after several days of hard practice, said it would be at full strength for Saturday's Bethlehem engagement.

SPORTS ROUNDUP

By HUGH FULLERTON, Jr.

New York, Nov. 7 — From what we hear, Minnesota's sleeper play against Northwestern was a comparatively simple maneuver compared with some. . . . For instance Bert Fenenga, a St. Louis high school coach, comes up with a "mystery play" which calls for a runner to go toward the sidelines and then bat (not pass) the ball forward and out of bounds. He says it has been ruled legal because the ball isn't passed, and, of course, the ball belongs to the side that touched it last.

Fullerton

. . . In Portsmouth, Virginia, a couple of weeks ago, a high school player named Stumpy Caprio slid over to the sidelines and tried to hide. The loudspeaker boomed out: Caprio is not leaving the game." moment later the announcer corrected himself and said: "Sorry, Cauprio is not leaving the game." It wasn't until then that the other team spotted the sleeper.

TAKE A CHANCE DEPT.

With full knowledge of possible consequences and realizing that the selections can't be worse than the gags, we offer:

Missouri-N.Y.U.—Plenty of misery for the Violets.

Dartmouth-Princeton — The big Green team to win—and that's not necessarily Dartmouth.

Navy-Notre Dame—If the field is wet as they expect, it will be three oceans for Navy.

Alabama-Tulane—Alabama has a Tu Lane road to victory.

Duke-Davidson — Davidson had better Duke.

Arkansas-Rice—Truth and Arkansas, crushed to earth will Rice again.

Minnesota-Nebraska—If Minnesota loses this one, Neber Aska Gopher what happened.

Stanford-Southern California—USC would like to win this but the Trojans won't Stanford.

TODAY'S GUEST STAR

Hugo Germino, Durham, (NC) Sun—"After watching North Caroline lose five of its seven games thus far, a former athlete at the institution urges the university to obtain priorities on powder puffs for distribution to its football players."

JACOBS' BEACHCOMBINGS

It will cost Lou Jenkins $1,500 if he doesn't turn up here today for an examination. The N. Y. commission refused to accept his regrets. . . . Tommy Tucker had a tough time getting in shape for Monday's fight with Johnny Colan because the gym at the Jacksonville (Fla) Naval Air base has been dismanteled and he had to go into the city for his workouts. . . . Word is that Gus Lesnevich is having trouble making 175 pounds for his scrap next week with Tami Mauriello. . . . A Connecticut sports writer disagrees with the attorney general who defined a wrestling match as " a contest between two persons who seek to throw each other." Says the scribe: "A wrestling bout is between two persons, one of whom seeks to throw the match."

FAIR WARNING

Emil Heintz, who was watching that pro game, when Red Friesell's leg was busted, figures it was a tough assignment. "Before I had time to blow my whistle," he relates, "one of the Dodgers yelled over: 'Better call 'em right. You know we're breaking officials' legs tonight.'"

CLEANING THE CUFF

Running hoss folks would be smart to copy the latest move of the U. S. Trotting association, which has decided to mark horses with inconspicuous brands to prevent ringing. . . . Chet Gladchuk, last year's all-America center, is getting a trial as second-string tackle with the pro Giants. . . . Broadway gossip says Babe Ruth is about to take over one of the better-known taverns and set up as a rival to Jack Dempsey. . . . Billy Rogell, ex-Tiger shortstop, and Gus Dorais, Detroit U. coach, ran third and fourth among nine guys selected to the Detroit city council Tuesday.

Ladino Clover, a perennial legume, is a tall-growing type of white clover which originated in Italy.

SPECIAL OFFER
on Luxor Hand Cream
A trial jar FREE with regular size jar. If Luxor Hand Cream does not make your hands softer, smoother, return large jar and your money will be refunded.

Both for 50c
BENDER'S
16 Balto. St., Gettysburg

Barker, Without Fear And Hope, Picks Navy To Win

By HERB BARKER

New York, Nov. 7 (AP)—Without fear, and certainly without hope, here are this corner's guesses on the week's football program:

Navy-Notre Dame: Both undefeated though both have been tied. Notre Dame has one very good team; Navy has two. The Tars have no passer as effective as Angelo Bertelli has been at various times this season and on a dry field that edge might be decisive. Still it's a guess at best and we'll take Navy.

Tulane-Alabama :No matter what the records may say, these two look like the Southeast's two most powerful arrays. Alabama's Jimmy Nelson has few, if any, superiors as an all-around threat but Tulane, when it clicks, seems unstoppable. Extremely doubtfully, Tulane.

Southern California-Stanford: No reason, on the records, to look farther than Frankie Albert and Stanford.

Baylor-Texas: Jack Wilson is one of the season's great backs but football is no one-man game. It looks like Texas by whatever score it chooses.

Minnesota-Nebraska: The Huskers have gone 'way back. Crippled or not, Minnesota seems a sure thing.

Harvard-Army: Certainly the spot for an upset but off its showing against Notre Dame, Army rates the nod.

Pitt-Fordham: Probably much closer than could have been expected earlier this season but Fordham easily gets the call.

Texas A. and M.-Southern Methodist: Dangerous threat to the Aggies but we'll string along with A. and M.

Davidson-Duke: Should be just a workout for Duke.

Ohio State-Wisconsin: The Badgers can score but their defense looks porus. Taking Ohio State.

Northwestern-Indiana: No possible pick but Northwestern here.

Auburn-Mississippi State: Probably extremely close despite Mississippi State's undefeated status. State, without much conviction.

Louisiana State-Mississippi: Ole Miss looks good now and rates the nod in a close one.

Cornell-Yale: The Big Red's going through a shakeup but so what? Cornell.

New York University-Missouri: No rest for the Violets. Missouri.

Pennsylvania - Columbia: Probably very close. Fighting off a strong inclination to pick the Lions, this ballot is cast for Penn.

Princeton - Dartmouth: Dartmouth has the backfield strength to cash in on Princeton's lack of speed. Or so it seems to this corner. Dartmouth.

West Virginia-Kansas: Taking West Virginia without much assurance.

Illinois-Iowa: Even Stephen. Iowa.

Purdue-Michigan State: The Boilermakers luck is due to change. Purdue.

Detroit-Marquet: Just a guess. Detroit.

Kansas State-South Carolina: Ditto. South Carolina.

Oklahoma-Iowa State: Oklahoma looks much too strong.

Rice-Arkansas: Probably very close. Rice.

California-Washington: You'll go crazy if you look at the comparative scores on this one. Strictly out of the hat, California.

Oregon State-U. C. L. A.: This one's in the far north. Oregon State.

Washington State - Idaho: Taking State.

Florida - Georgia: Probably close. Georgia.

Georgia Tech - Kentucky: Taking Tech.

St. Mary's-Duquesne: Despit the long trip, Duquesne.

Brown-Holy Cross: The Crusaders are due to get organized again. Holy Cross.

Georgetown - Maryland: Taking Georgetown.

Penn State-Syracuse: State always gives the Orange trouble but this ballot still is marked for Syracuse.

Temple - Villanova: Neighborhood rivalry and we do mean rivalry. Tossing away the form charts but it still adds up to Temple.

Furman-George Washington: Sticking with Furman.

Richmond-North Carolina: Maybe Carolina can win one.

William and Mary-Virginia Military: Probably fireworks. Out of the hat, William and Mary.

North Carolina State-Virginia Tech: Not easy. Spinning the coin, North Carolina State.

Washington and Lee-Virginia: Taking Virginia.

Skipping over the chalklines otherwise: Rutgers over Lafayette; Williams over Wesleyan; Manhattan over Boston University; Texas Tech over Creighton; Washington University (St. Louis) over Illinois College; Oklahoma A. and M. over St. Louis; Drake over Iowa State Teachers'; Tennessee over Howard; Vanderbilt over Sewanee; Texas Christian over Centenary; Citadel over Wofford; Montana over North Dakota; Denver over Utah State; Brigham Young over Wyoming.

Do You Remember Me?

This was the way I looked just five years ago when I was born.

My name is NATIONAL PREMIUM.

Now I am five years old—yes, sir! Five years old, count 'em, five years.

Since I first saw the light of day in Baltimore I have gone from coast to coast.

They know me today in Hollywood and Hackensack and all points north, south, east and west. And what's more, I've made a lot of friends right here in Baltimore. . . . And believe you me, when a beer goes over in its own home town, it's the same as when an actress makes good among the folks who saw her start in the home-talents.

I hope you enjoy more and more of me for a long time to come!

NATIONAL Premium BEER
A pale dry

OF COURSE IT IS BREWED BY AND BOTTLED AT THE NATIONAL BREWING COMPANY IN BALTIMORE, MARYLAND

Distributed by
SILVER TOP BOTTLING WORKS
J. F. Little, Prop. 416 Pleasant St., Hanover, Pa. Tel. 3713

THE GETTYSBURG TIMES
(A Daily Newspaper)
18-20 Carlisle Street
Telephone—640

Published at regular intervals on each weekday by
Times and News Publishing Co.
A Pennsylvania corporation.

President ..... Samuel G. Spangler
Manager ..... Carl A. Baum
Editor ..... Paul L. Roy

Non-partisan in Politics
Entered at the Postoffice at Gettysburg as second class matter

SUBSCRIPTION RATES
One Week (By Carrier) ..... 10 cents
One Month (By Carrier) ..... 40 cents
One year, by mail in Adams county $4.00
One year, by mail outside county $4.50
Single copies ..... Two cents

Member of the Pennsylvania Newspaper Publisher's Association and the Interstate Advertising Managers' Association.

An Associated Press Newspaper
The Associated Press is exclusively entitled to the use, for re-publication, of all news dispatches credited to it or not otherwise credited in this paper and also the local news published herein.

National Advertising Representive: Fred Kimball, Incorporated, 67 W. 44th Street, New York City.

Gettysburg, Pa., Nov. 7, 1941

An Evening Thought

The upright, if he suffer calumny to move him, fears the tongue of man more than the eye of God.
—Colton.

Out of the Past

(From the Files of the Star and Sentinel and The Gettysburg Times)

FIFTEEN YEARS AGO

Bream Runs 85 Yards in Game at Harrisburg: Intercepting a Dickinson forward pass, "Junie" Bream, end of the Gettysburg college football team, ran 85 yards for a touchdown in the first quarter of the annual classic on the Island field, Harrisburg, on Saturday afternoon.

The Lutheran Bullets took of the scoring honors against the fighting Methodists of Dickinson college, running up a score of 20 to 7.

* * *

Birth Announcements: Twin girls were born Sunday morning to Mr. and Mrs. William McCleaf, West Middle street.

A daughter was born to Mr. and Mrs. Wilbur Geiselman, East Middle street, Saturday night, and another girl was born to Mr. and Mrs. Roy Hankey, Cumberland township, Sunday afternoon.

* * *

Marie Starts on Return Journey (By Associated Press) On Board Queen Marie train en route to Seattle, Nov. 4—Having fulfilled her mission in this country, the dedication of the Maryhill museum of Fine Arts at Maryhill, Wash., Queen Marie moved on to Seattle today and toward the end of her western swing across the country. Vancouver which will be reached tomorrow marks the turning point of the queen's visit and tomorrow night she will begin the homeward journey to Roumania.

* * *

Birth Announcement: A daughter was born to Mr. and Mrs. Paul Ramer, Chambersburg street, Tuesday. Mr. Ramer is a clerk at the Lincoln Trust company.

* * *

Couple Wed Saturday: Miss Celia Alice Arendt, daughter of Mrs. Ella Arendt, Arendtsville, and Charles E. Raffensperger, son of Mr. and Mrs. Philip H. Raffensperger, Biglerville, were married Saturday, October 30, by Rev. George B. Ely, pastor of the Arendtsville Lutheran church.

* * *

Jennings New Commander of Local Legion: H. T. Jennings, of the Gettysburg Buick company, was elected and installed as commander of Albert J. Lentz post, No. 202, the American Legion, of Gettysburg, at a meeting in the First National bank building on Monday evening.

He succeeds Lawrence E. Oyler. Mr. Oyler was elected historian, succeeding LeRoy Winebrenner.

Other officers elected were:

First vice commander, Arthur R. Jones.

Second vice commander, Dr. R. D. Wickerham.

Adjutant, Neil Gibson.

Finance officer, John Hewitt.

Sergeant-at-arms, Dorsey Rebert.

Trustee for five years, Herbert L. Grimm.

* * *

Mrs. Fischer Is Y. W. President: Mrs. Hadwin Fischer was elected president of the Young Women's Christian association at the first meeting of the county board directors of the organization held in the association building Monday afternoon. The other officers chosen by the board are Mrs. Maude Wierman Kennedy, York Springs, vice president; Miss Helen Cunningham, Fairfield, secretary of the board, and Miss Emilie Scharf, Gettysburg, treasurer.

* * *

Mussolini Again Escapes Death—Bologna, Italy, Nov. 1—Benito Mussolini has once again escaped the assassin's bullet. A youth shot at him yesterday ripping a piece out of the Premier's coat. The assailant was lynched by an infuriated crowd.

Later, at the police station where the body was taken, fourteen knife wounds were found and marks of strangling on the throat. The youth has not been identified.

625,000 Votes Given Fisher for Plurality: (By Associated Press) Philadelphia, Nov. 3—Pennsylvania republicans scored a sweeping victory in yesterday's elections.

John S. Fisher, republican gubernatorial nominee, with a total vote close to 400,000 above that of Vare, republican candidate for the United States Senate, showed a plurality of more than 625,000 over Judge Eugene C. Bonniwell, democrat. This is the largest majority a gubernatorial candidate ever recorded in Pennsylvania.

Samuel F. Gladfelter, democrat, carried the county over Congressman Franklin Menges for the congressional seat.

Edward L. Weikert, Jr., democrat, had a plurality over G. R. Thompson for the state legislature.

* * *

Mrs. Sanders Was Lunch Hostess: Mrs. Charles F. Sanders, Broadway, entertained at a luncheon at the Blue Parrot tea room Wednesday, the guest including the members of the executive committee of the General Woman's league of Gettysburg college.

* * *

Birth Announcement: Mr. and Mrs. R. E. Underwood, announce the birth of a daughter at the Warner hospital on Friday morning.

* * *

Personal: Celebrating her fifth birthday anniversary, Miss Lena Hartzell entertained a number of friends at the home of her parents, Mr. and Mrs. Howard Hartzell, Lincoln Way East, Friday afternoon.

Miss Ethel Wright, of Bendersville, left Friday to spend several days with her father in Curwensville before going to Los Angeles, California, where she will make her home.

David J. Forney and John D. Keith attended the Michigan-Navy football game in Baltimore Saturday.

Mr. and Mrs. Mark Stock and daughter, of Philadelphia, are visiting at the home of the Misses Wassem, South Washington street.

Today's Talk

By George Matthew Adams

BETTER THINGS AHEAD

You never run into complaining people among those who have plenty to do—and who get fun out of the doing.

People with something interesting to work out are forever being stimulated. And no matter how trivial the task—if it is worth while at all—something is learned that leads to a steap ahead and to better things.

Creative minds pay no attention to the failures of yesterday, and if a tearing down today suggests a way for a better building tomorrow, then that becomes the program. We are forever learning. The road of experience becomes smoother and less rugged as we travel into the years.

There are no dark days for the man or woman of vision. Better things are always ahead. To think constructively is to give every faculty of the mind and every organ of the physical body a free chance to go ahead. Your will alone sets the pace and the limits to your destiny.

Clutter your mind with petty details that cause you to worry—and which keep giving you "the run-around," and you are sure to devalue you efficiency. Cheerfulness is always an asset. A sour face radiates gloom.

History teaches nothing if it doesn't teach progress. There have always been periods of darkness, discouragement, and apparent despair. But there have been those whose minds and hearts lifted them high so as to see the better things ahead. God has always been in His heaven—and there have been those who have seen Him there!

There are roads and means out of every sorrow and every defeat. And each one of those roads looks clearer and less difficult with each sunrise!

Tomorrow Mr. Adams will talk on the subject: "A Kindly Tolerance."

Just Folks

By Edgar A. Guest

NEW RECORD

Think of it! Think of it now with delight:
Ellen Elizabeth's sleeping all night!
Six until six wrapped in slumber complete,
Never once waking and wanting to eat.
Scarcely a year of her life taken flight,
Ellen Elizabeth's sleeping all night!

Hark to her grandmothers bragging about:
"The two o'clock bottle she's doing without,
Eating a cracker and sipping a cup."
This in their language is termed "growing up."
What's more important than this that I write?
Ellen Elizabeth's sleeping all night.

List to her daddy say proudly: "No more
Heating a bottle or walking the floor!
Night service ended; no vigil to keep."
Untroubled the mother and father may sleep.
No further groping to turn on the light;
Ellen Elizabeth's sleeping all night!

Food For Defense: Farmers Learn Tricks For Upping Output

GOAL: HIGHEST PRODUCTION IN U.S. HISTORY

BY JOHN GROVER
AP Feature Service Writer

WASHINGTON, Nov. 7—When they pass out the medals after this emergency, some U. S. farmers and scientists who never heard a gun should get a hatful.

Scientists are doing the quarterbacking and the farmers are carrying the ball in this food-for-defense program. The goal is the greatest production of farm products in U. S. history in 1942. It will keep America and Britain eating at par next year if it's successful.

The 1942 quotas pile a backbreaking job on American farmers. They're asked to produce double normal harvests of some commodities. To make it harder, the metals and chemicals shortages threaten supplyies of farm machinery and fertilizers. There's already a shortage of farm labor in some districts.

To top it off, they've got to abandon familiar, overproduced crops to grow unfamiliar temperamental groceries. Farmers who have devoted their lives to raising cotton may change to soybean production. That's like asking a lifelong plumber to do a snappy job of bricklaying tomorrow.

The department of agriculture research and experimental staffs are the best agricultural scientists in the world. For more than 50 years they've been patiently, quietly raising production and efficiency standards on U. S. farms.

* * *

LIAISON officers between the laboratories and the nation's farms are the county farm agents. It's their job to see that farmers get the dope on the production short cuts in time to do some good.

Breakdown analysis of the production problem shows three prime ways to boost output. First, increase acreage or other production units; second, produce more per acre; third, eliminate waste.

The scientist-farmer partnership is using all three in the more-food war.

They're stepping up the acreage of soybeans, peanuts and vegetable oil sources. Plus that, "ag" research has increased production of soybeans per acre to 18 bushels from an average of ten. Increased acreage plus increased yield will up soybean harvests 100 per cent next year, if average weather prevails.

The sicentists found, for instance, that some soybean varieties were strictly union. Work 'em overtime, and they quit cold. Varieties that thrived in the deep south wouldn't produce up north. Reason was, northern summer days are considerably longer, and the southern varieties weren't used to that extra daylight. They're working to eliminate that growth-limiting factor now.

Increased dairy production means scientific feeding. There isn't time to breed a new generation of heifers for production right now. The need is desperate. More milk per cow, through increased feeding, is the answer.

* * *

THE farm scientists also think they've got something big in a new growth stimulant food in corn pollen. Vice president Henry A. Wallace, who is practically "Mr. Corn" himself in his native Iowa, suggested the research. They take corn pollen, gathere by bees, and soak it in ether. The gummy residue is chuck full of "X," a mysterious what-is-it that makes plants grow like Jack's beanstalk.

They don't know what it is. They do know a little bit dabbed on the stem of a growing plant makes it shoot up in a way to make mushrooms livid with envy, Bureau of plant industry chemists are busting their galluses now to isolate "X" and make it practical. It might even be ready, with luck, in time to boost food-for-defense totals.

There are other ways the scientific planners, with farm cooperation, are fertilizing crops with brains.

County agents are singing a song of farm gardens. They want more than 5,000,000 big vegetable gardens on farms in 1942. Greenstuff that 5,000,000 farm families would buy in cans will be produced at home, releasing that amount for current needs and the stockpiles.

They're suggesting that whole milk be shipped to creameries. Dairymen now ordinarily separate the cream on the farm, ship that, and feed the skim milk to hogs.

* * *

SMART farming is helping to prevent a fertilizer shortage. There'll be an increase in cover crops, to be plowed back into the soil for their vital nitrogen.

Hogs are being fed until they reach heavier weights. In normal times, the 225-pound hog is ideal. Now it's sound economy to feed 'em longer for lard-heavy hogs. Same thing with chickens for meat. Lard and canned chicken are on the "must" list of defense foods.

Feed stocks have been surveyed in every producing area. Where local production is short, and a scarcity threatens, they've moved in supplies from surplus holdings.

They used their heads, too, and shipped the grain in before the fall shortage of freight cars. They're using their heads all the time in this food-of-defense program.

INDIAN MAID—Because she's anxious to do her part for the defense program, Tewhawnnie, 18, a descendant of a Mohawk chief, works at a lathe in a New Haven, Conn., machine shop, making naval equipment. Tewhawnnie's non-tribal name is Carol Thompson.

East Berlin

East Berlin—Mr. and Mrs. Glen Herman, West King street, are entertaining Mrs. Herman's grandfather, Robert Fleming, of Belair, Maryland, at their home this week.

Pallbearers for Mrs. David E. Border, who was buried Wednesday afternoon, were Calvin Nitchman, Bert Stambaugh, Edward Livingston and Elmer Spangler, all of East Berlin. Mrs. Border was interred in the cemetery of Holtzschwamm Union church of which she was a long-time member of the Reformed congregation. The pastor, the Rev. E. V. Strasbaugh, conducted the services at Holtzschwamm church.

The Misses Beulah and Beatrice Myers, Harrisburg teachers, have returned to that city after spending a short visit here with their parents, Mr. and Mrs. John Myers, Abbottstown street.

Miss Helen E. Sinner, who has spent several months at Atlantic City, New Jersey, where she had a position, returned to her home over the week-end. Miss Sinner will spend some time at her home and that of her sister, Mrs. Fred Diehl, and family, Bedford county.

Visitors in town over the week-end were Mr. and Mrs. Ralph Jacobs, of Bangor, Pa., who visited at the home of his parents, Mr. and Mrs. Paul E. Jacobs, and also with her parents, Mr. and Mrs. Philip W. Hodgson, near Dover. Other guests at the Jacobs home at the same time were their elder son, Lewis, and his wife and daughter, Beverly, also of Bangor.

Mr. and Mrs. Harry Sinner have been visitors in Harrisburg with their son, Jack, and with Mrs. Sinner's relatives, the Stambaugh family.

Charles A. Grove, of near East Berlin, entertained Sunday in honor of his recently married daughter, Mrs. Robert Nell, and her husband. Three other daughters of Mr. Grove, the Misses Mae, Dorothy and Louise Grove, assisted in entertaining at the dinner which was served to these guests: Miss Fern Wise and Lloyd Grove, both of Harrisburg; Mr. and Mrs. Arthur King, of near York; Mr. and Mrs. Jack Smith, of near East Berlin; Mr. and Mrs. Fred Diehl and daughter, Phyllis, of Everett, and Miss Helen E. Siner, of East Berlin.

No improvement is noted in the condition of Mrs. Luther Lau, who is critically ill at the home of her daughter, Mrs. Verne Y. Brandt, Abbottstown street. Mrs. Lau has been in poor health for some time and suffers from a heart condition.

The congregations of the Zwingli Reformed church in East Berlin and St. Paul's Reformed church at Red Run, near East Berlin, report that their Communion services conducted on Sunday were well attended.

The organization of Trinity Lutheran church, known as Children of the Church, with the similar organization of the Lutheran church of Abbottstown, joined in the program of services conducted at Abbottstown on Sunday afternoon.

Many from this section attended the Halloween party at Davidsburg hall on Friday evening, which was given by the Worth While club of Mulberry. Mr. and Mrs. Jack Smith, Miss Fern Wise and Lloyd Grove were in charge. Those present from East Berlin were: Mr. and Mrs. O. S. Hofman, Mr. and Mrs. Ernest Hofman, Mr. and Mrs. Ervin King, Mr. and Mrs. William Sinner and daughters, Katharine and Helen, and son, Carl, Mr. and Mrs. Richard Harner, Mr. and Mrs. Robert Nell, Charles A. Grove, Mrs. Claude Brown, the Misses Helen Brown, Dorothy Grove, Mae and Louise Grove, Minerva March, Patricia Harner, Margaret Shaffer, and Craig Smith, Sherman Brown and Leroy Wolgamuth. Mrs. Fred Diehl and daughter, Phyllis, Bedford county, who were visiting her parents, Mr. and Mrs. William Sinner, of East Berlin, were also present.

EPISCOPAL BISHOP DIES

Milton, Mass., Nov. 7 (AP)—The Rt. Rev. William Lawrence, Protestant Episcopal bishop emeritus of Massachusetts and member of one of New England's most noted families, died in his home late yesterday of a heart ailment at the age of 91. The bishop, a cousin of Dr. A. Lawrence Lowell, president emeritus of Harvard university, was the son of Amos Lawrence, a prominent merchant, but abandoned plans for a business career to serve with the church. He often was called the "banker bishop" because of his financial acumen. He was known internationally for establishing a church pension fund with a reserve of $20,000,000.

TREASURERS TO AID INQUIRY

Harrisburg, Nov. 7 (AP)—Present and past state treasurers today offered to throw open department records to an investigation by the attorney general, following a statement by Governor James than an inquiry had disclosed misappropriation of $30,000 in state funds.

James said that in several cases the records of the transactions "seem to have been stolen."

The investigation was opened by Attorney General Claude T. Reno, who said Clifford G. Baugher, resigned deputy state treasurer, had admitted forging the name of Leo Werner, Harrisburg postmaster, to two checks totaling $13,000. Baugher, recuperating from an operation in an Erie hospital, was quoted there as denying the admission.

Reno has issued warrants for the arrest of Baugher upon his recovery, charging him with forgery and embezzlement.

James said five separate checks were involved and "a large share of the money appears to have gone into private pockets." Four of the checks, he said, "involved the Baugher case."

Auditor General E. Clair Ross said he informed Reno that the requisitions from the state treasurer for $5,000 each to be paid to the Erie postmaster were missing from his files. Ross was state treasurer until succeeded by C. Harold Wagner last May. Both are Democrats.

"Food Will Write The Peace"

Already American farmers in all parts of the country are responding to their nation's call for more food—food for better diets here at home in this defense period, food for the British people who are fighting in the front line against Hitlerism, food for stockpiles against the day when peace comes and the half-starved people of Europe will look to us for help.

Food will win the war and write the peace. It is an essential weapon in the battle for freedom. The American farmer is the one man in the world who can forge this particular weapon.

Production goals for 1942 call for the greatest farm output of any single year. Although we need less of some crops, we need so much more of many food products that the general trend of production will be up. This increase will have to be made in the face of shortages of equipment, materials and regional scarcities of farm labor. But I am confident that farmers will surmount those difficulties and meet the production goals.

The great agricultural adjustments which now are taking place are one of the most important developments of our time. It is no short-time move. There will be no back-tracking after the war is won. The full output of America's farms will be needed in the future to meet the nutritional needs of our own people more adequately than in the past. We never can turn back to the days of unsold farm surpluses and hungry people.

CLAUDE R. WICKARD
Secretary of Agriculture.

Orrtanna

Orrtanna—The Christian Endeavor society of the Mt. Carmel United Brethren church held a social recently at the Jefferson hunting lodge. The celebration being in keeping with the Halloween season. Games were played and refreshments were served.

Members present were the Rev. and Mrs. H. O. Sipe, Mr. and Mrs. John Galagher, the Misses Mildred Naugle, Jean Spence, Betty Shindledecker, Anna Spence, Martha Mae Metz, Mae Spence, Kathleen Kump and Ethel Baker, Robert Shindledecker, Clyde Baker, Clyde Metz, John Wetzel, Melvin Shindledecker, Paul Metz, Wendell Naugle, Ira Naugle, Leo Gallagher, Merl Shindledecker and Paul Baker. Guests included the Misses Florence Chapman, Charlotte Kepner, Betty Rohrbaugh, Mary White and John White.

J. W. Stevenson and son, Jo Jo, have returned from a hunting trip to Williamsport. Mrs. Stevenson spent Saturday with friends in Carlisle.

Mr. and Mrs. Luther Creager and son, Raymond, and Arthur Warman, of Gettysburg, spent an evening recently with Mr. and Mrs. Luther Wetzel.

Mr. and Mrs. Raymond Pepple had as guests at their home on Sunday, Mr. and Mrs. Charles Dansberger, Miss Hazel Dansberger, Miss Helen Hartle and Eugene Diehl, all of Waynesboro, and Clair Pepple, of Gettysburg.

Mr. and Mrs. Paul Wetzel and children, Genevieve and Wendell, and Mrs. Luther Wetzel spent Sunday evening with Mr. and Mrs. Luther Shaffer, Gettysburg R. D.

Mr. and Mrs. Charles Bowmaster and family, of Buchanan Valley; Miss Ethel Baker and Miss Betty Landis, of Cashtown, spent Sunday at the home of Mr. and Mrs. Clarence Baker.

G. A. Herring is reported to be slightly improved at the Warner hospital where he has been a patient since October 20 as the result of a fall.

PHYSICIAN DIES

Reading, Pa., Nov. 7 (AP)—Dr. G. Edwin Shetrone, 43, president of the Homeopathic hospital staff, died yesterday at his Shillington home. He was a native of Columbia, Pa., and attended Easton high school and Lafayette college.

F.B.I. Knows How, But Can't Help Hi

Washington, Nov. 7 (AP)—C man's faith in G-men was shatte today.

He telephoned the laboratory the Federal Bureau of Investi tion. He wanted some work do

Sorry, the FBI could not han cases for individuals.

But, listen, mister, this is awfu important—

It developed the man had no down his girl friend's 'phone nu ber, erased it in a moment of piq And now he had changed his m —he wanted that number b again, badly.

Didn't the laboratory have w of bringing back writing that h been erased?

Yes, the laboratory did h methods, but—

"Sorry," etc.

Colds' Coughing

Here's Easy Time-Tested Way To Get Relief

Get after those distressing spells of coughing and ease misery of the cold the widely used Vicks way... Boil some water. Pour it into a bowl. Add a good spoonful of Vicks VapoRub. Then breathe in the steaming medicinal vapors. With every breath VapoRub's medication soothes irritation, quiets coughing, helps clear head and upper breathing passages. FOR ADDED RELIEF...At bedtime rub Vicks VapoRub on throat, chest and back. Its poultice-vapor action works for hours to bring you comfort.

PRODUCE EXCHANGE
Straw, Poultry, Pigeons, Cats, Rabbits and Guinea Pigs
J. Walter Brendle
LITTLESTOWN, PA.

Allis-Chalmer

L. W. & M. S. KLEINFELTER
Biglerville, Pa.

GIVE YOUR Stock THE BEST FEED!
GET IT AT
MARCH'S FEED STORE
ORRTANNA, PA.
Or Phone Fairfield 27-R-5
And We Will DELIVER

With the "Surging Surge" Milk Travels Only 4 inches INSTEAD of 4 feet!

The Surge Milker
Milks Quicker! Cleaner! Better!
Surge is adjustable to any cow—only 4 inches of rubber instead of 4 feet—pail made of sanitary, easily cleaned, rust-and-corrosion proof Stainless Steel—the everlasting metal.
Come In!
E. Donald Scott
Phone 322-W Gettysburg, Pa.
Authorized Surge Dealer

Feed Grinding and Mixing
To lower your feed costs, let us grind your grain and add Protein Supplement for Poultry, Dairy or Hog Feed.
Time of Year to Use
Dr. Salsbury's ROTA-CAPS
THE ONLY WORM TREATMENT CONTAINING Methylene
Adams County Farm Bureau Co-operative Asso.
North Washington Street, Gettysburg, Pa.

Insure the Farm Bureau Cooperative Way—
Automobile—Fire—Life INSURANCE
J. B. Collins, Dist. Manager Farm Bureau Bldg. Phone 390
Agents in Adams County
Sterling F. Musselman, Fairfield, Phone 16-R-4
Clarence M. King, Littlestown, Phone 939-R-12
R. Bruce Wetzel, McKnightstown, Phone Gbg. 944-R-3
D. P. Hykes, New Oxford, Phone 114-R-13
Representing
FARM BUREAU INSURANCE COMPANIES. HOME OFFICE—COLUMBUS, OHIO

ATTENTION FARMERS
We have a complete line of FARMITE QUALITY fertilizers manufactured from superior ingredients at our plant at Gettysburg.
A BRAND FOR EVERY CROP
Prompt Service—Telephone Gettysburg 514
OYLER & SPANGLER
Central Chemical Corporation

USED CARS
AMMON R. SMITH'S
Pre-Winter Sale
All Cars Winterized

'32 Chev. Coupe	$ 59
'31 Olds Coupe	59
'31 Ford Coupe	69
'32 Ford Coach	69
'34 Ford Coach	69
'35 Ply. Sedan	239
'36 Olds. T. Sedan	259
'36 Chev. Coach	289
'36 Chev. Sedan	299
'36 Ford Sedan	289
'38 Ford Fordor	449
'39 Ford Tudor	529
'39 Ford Fordor	539
'37 Willys Sedan	199
'37 Ply. Sedan	369
'37 Ford Coupe	289
'37 Pontiac Sedan	449
'37 Dodge Sedan	429
'37 Chrysler Sedan	439
'39 Ply. Sedan	579
'38 Stude. Sedan	469

S. George St. Lot
Opposite York Hospital
Phone 6229
1030 W. Market St. Lot
Near Richland Phone 7552
Ammon R. Smith Auto Co.
31-42 Carlisle Ave.
YORK, PA.
OFFICE SERVICE—PHONE 2869
PARTS
NEW CAR ACCESSORIES
PHONE 2869

To the Voters of the First Ward
Please accept my thanks for your support in electing me to the office of Assessor.
Mrs. Sarah A. Myers

Pre-Winter Sale
USED TRUCKS
ALL WINTERIZED

'34 Chev. Pickup	$17
'34 Chev. Panel	11
'35 Chev. Panel	12
'36 Chev. Panel	14
'36 Ply. Sedan Del.	26
'37 Chev. Sedan Del.	29
'38 Chev. Sedan Del.	43
'38 Ford Sedan Del.	29
'36 Intern'l Pickup	24
'36 Fork Pickup	26
'40 Chev. ¾ Pickup	6
'39 Chev. ¾ Panel	5
'37 Dodge ½ Panel	3
'38 Dodge ½ Panel	3
'36 Ford U Lic. C&C	2
'37 Chev. U Lic. Trac.	3
'39 Chev. U Lic. C&C	5
'40 Ford U Lic. C&C	6

S. George St. Lot
Opposite York Hospital
Phone 6229
1030 W. Market St. L
Near Richland Phone 7
Ammon R. Smit Auto Co.
31-42 Carlisle Ave.
YORK, PA.
OFFICE SERVICE—PHONE 28
PARTS
NEW CAR ACCESSORIES
PHONE 2869

SUGGESTS TAX ON ALL INCOMES

Washington, Nov. 7 (AP)—A "withholding" tax on all personal incomes was proposed by Chairman George (D.-Ga.) of the senate finance committee today after congressional leaders had decided to delay action temporarily on treasury suggestions for a new revenue bill.

George took the position that sooner or later congress would have to face the necessity of raising more taxes to offset in part expected expenditures of $3,000,000,000 a month in the next fiscal year. For that reason, he told reporters, he favored not only a payroll levy but a similar tax on all personal receipts.

The treasury was reported to have suggested that upwards of $4,800,000,000 in new revenues be added to the $3,500,000,000 piled on the nation's tax bill when congress enacted steeper levies last summer.

One of the treasury suggestions was said to call for a 15 per cent payroll tax, collected at the source. This amount, to be deducted from the worker's weekly or monthly pay check, would be in addition to whatever regular income tax he is now obliged to pay.

George said that while he would have no objection to such procedure, if it was worked out equitably, he did not think salaried persons should bear all of this additional tax burden.

Books Reported In Constant Use

Only ten of the 50 books purchased for distribution from the offices of Ira Y. Baker, Adams county school superintendent, in the court house, are now on the shelves and it is reported from the office that an average of 80 per cent of the books are at all times in circulation.

The books, which were purchased as the beginning of the Adams County Rural schools library project and which is being sponsored by the Adams County Federation of Women's clubs, are available to the teachers of the 94 rural schools in the county. While the books were bought for the use of the first and second grade pupils in particular, reports are to the effect that the upper class children are also using and enjoying them. To date the teachers whose schools are located near Gettysburg or who pass through Gettysburg to reach their schools are the ones making most use of the library at present. Books are taken out for a period of two weeks and most teachers require that books be kept in the school.

Large books, profusely illustrated, have been found to be most popular with children.

Miss Romaine Delp is in charge of the distribution of books at the office.

CRUISER DAMAGED

Philadelphia, Nov. 7 (AP)—A small fire in an electric cable running to an acetylene torch on board the cruiser Wilkes-Barre, now under construction, brought all available fire apparatus in northeast Philadelphia to Cramps shipyard last night. More than a score of engines answered the call. Officials said damage was negligible and that work on the vessel was not halted.

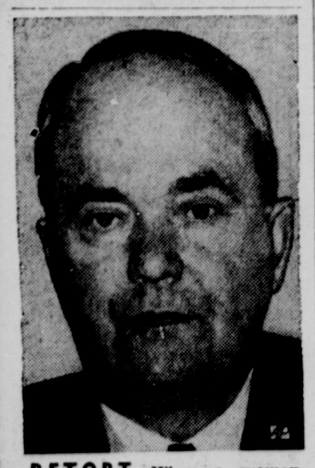

RETORT—When a woman complained to Frank A. Goodwin, Massachusetts' fiery motor vehicle registrar, that traffic rules were turning her hair gray, Goodwin said: "My records show the woman is 41. It's about time she had a few gray hairs."

Don't Forget Us Folks

We're Still on Middle Street

Drive in and Let Us Fill Your Car with ATLANTIC White Flash Gas

also

Atlantic Capitol Oil 2-gal for $1.00

* * *

Hershey Ice Cream
Soft Drinks

Kitzmiller's Service Station

W. Middle St., Gettysburg, Pa.

Cookbooklet OF THE WEEK

From Sandwiches To Roasts, Ham Is Easy And Popular Meat Dish

You can start with a whole baked ham for Sunday dinner and wind up the week with a series of tempting and delicious variations from the leftovers. Best of all, the new Cookbooklet on meats will show you how to be so skillful about it that no one will suspect that you are using leftovers.

"250 Ways to Prepare Meat" is the eighth Cookbooklet in The Gettysburg Times' series of 20 being released one each week. It's packed with interesting suggestions that are new and exciting and economical as well. There are special sections on important factual information such as temperature charts, meat cut tables, how to buy economically, what quantities to buy and a chapter on sauces and stuffings.

Among the unusual ham recipes is this delicious loaf:

Upside-Down Ham Loaf

1½ tablespoons fat, 4 tablesopons brown sugar, 1 cup bread or cereal crumbs, 1 tablespoon mustard, 3 apples, 1 tablespoon minced onion, 2 cups ground cooked ham, 1 egg, 1 pound ground fresh ham, 1 cup milk.

Melt fat and sugar in heavy skillet and cover with ½ inch thick slices of pared, cored apples. Brown fruit slightly.

Combine all other ingredients and spread over apples. Pat down firmly and bake in moderate oven (350 degrees F.) about 45 minutes. Pour off any excess fat and turn out upside down on serving platter. Serves 4 to 6.

Another new way to serve ham is in this combination:

Cranberry Ham Slice

1 slice ham (1 to 2 inches thick), whole cloves, 1½ cups cranberries, ¾ cup strained honey.

Trim ham and insert cloves into fat. Wash cranberries, dry and mix with honey. Pour over ham and bake in moderate oven (350 degrees F.) about 1½ hours or until ham is tender. Baste occasionally with liquid in pan. One center slice serves 6.

You may obtain your Meat Booklet by presenting one coupon from page 2 of The Gettysburg Times with 10c. at redemption station. To order by mail, send one coupon and 15c. for each booklet, 10c. for book; 5c. for postage and handling) to Cookbooklet Department; The Gettysburg Times, Gettysburg, Pa.

NEW CITY TREASURER

Williamsport, Pa., Nov. 7 (AP)—Lester L. Hill, Republican, was elected city treasurer, by three to one vote of the city council. He succeeds Ben C. Bowman, Democrat, who died last week. One vote was cast for B. Clifford Bowman, deputy treasurer and son of the former official who served three terms.

Charleston Chemical Blast Kills 3 Men

South Charleston, W. Va., Nov. 7 (AP)—Plant Superintendent R. K. Turner discounted "almost entirely" today the possibility of sabotage as federal agents and state police investigated an explosion and fire which killed three men at the Carbide and Carbon Chemicals Corporations huge plant.

H. K. Fox, 30-year-old painter, died early today of critical burns to increase the official toll to three.

Turner, after a check of the company's 4,000 employes, identified Forrest Norton Leavitt, 32, and H. M. Kelley, 60, as the others killed in yesterday's blast.

The plant, largest of the multimillion dollar chemical industry in the Kanawha river valley, suffered comparatively little damage in the localized explosion and the superintendent said operations would be resumed within two or three days. The plant is situated on an island in the Kanawha river.

Sections of the heavily guarded plant are producing national defense materials.

The blast occurred in the tank field where the company stores solvents used in making vinylite, a chemical plastic.

HUNTER KILLED ACCIDENTALLY

Midland, Pa., Nov. 7 (AP)—Walter Pedro, 26, was found dead in an automobile in Industry township yesterday, Beaver county's first fatality of the hunting season. Police theorized Pedro accidentally shot himself in the head while trying to get out of the car with a rifle.

USHA LOAN FOR ERIE

Washington, Nov. 7 (AP) — The United States Housing Authority has announced President Roosevelt had approved $6,090,300 in new USHA loan contracts. The list included $1,175,400 for 264 dwellings in Erie, Pa.

Industrial School Investigation Opens

White Hill, Pa., Nov. 7 (AP)—A special committee named by Governor James to investigate the administration of the Boys' Industrial school here after the fatal shooting of an inmate during an attempted escape, has invited complaints from the 824 boys in the institution.

The inquiry was requested by Warden Henry C. Hill, who said there were "glaring inaccuracies" in certain editorial and newspaper criticisms which followed the fatal shooting of Paul Selfridge, 19-year-old Butler inmate, by a guard.

Two other boys were wounded and a fourth was captured unhurt when the quartet attempted to escape October 16.

Judge Fred S. Reese, of Cumberland county, chairman of the investigating committee, said those who accompanied Selfridge also would be questioned.

SCOUTING BALLOONS

Philadelphia, Nov. 7 (AP)—Captive balloons will give way to heliocopters for scouting devices and direction of artillery fire, says E. Burke Wilford, of Philadelphia, president of the Pennsylvania Aircraft syndicate. He told a sectional meeting of the Institute of Aeronautical Sciences yesterday that the rotating wing aircraft should come into increased use during the current war to maintain liason between air and ground forces and to do convoy and scouting work.

DR. D. L. BEEGLE
Chiropractic, the Better Way to Health
Phone Fairfield 33-R-10
EMMITSBURG, MD.

YOUR EYES

To get the best out of your work and out of your recreation—in a word to get the cream of life—make sure that your vision is not only fair but perfect. How to do this—the answer is simple. We have two offices fully equipped to take care of you in the form of a more complete examination of the eye, the fitting of glasses, and the giving of orthoptic treatments.

Arthur G. Tracey, Rexall Bldg., Hampstead, Md.
Doctors of Optometry Orthroptists
Grace L. Tracey, 237 N. Market St., Frederick, Md.

FOOT SPECIALIST
DR. FRANK T. WATSON
107 E. Middle Street
GETTYSBURG, PA.

AT MUMPER'S SHOW ROOM
Good Line of Furniture
Living Room Suites
Bedroom Suites
New and Used Mattresses
North Washington Street

Deatrick Bros.
Funeral Directors
112 Balto. St. Tel. 170-X
Gettysburg, Pa.
No charge for use of Funeral Parlors

USE
Bender's Green Cold Capsules
For Colds
Bender's—Gettysburg, Pa.

HOME Comes First

FINE CHAIRS—

HIGH BACK FIRESIDE CHAIRS

Illustrated is one of the several styles of chairs included in our stock. Note the extra high back—it's 42" overall—the fine styling and moulding of the wings, the gracefully carved feet. In tapestries, damask, brocatelles or linens—take your pick.

Regular $42.50 Value NOW ONLY $33.50

R. W. Wentz & Son
121 Baltimore St. Gettysburg, Pa.

Could you afford this

HOSPITAL BILL
MR. JOHN DOE

Room, 31 days at $5.00	$155.00
Operating Room & Anaesthesia	10.00
Laboratory	2.00
X-ray	10.00
Surgeon's Fee	150.00
Ambulance	3.00
Total	$330.00

PLUS your regular living expenses . . . You can afford our Hospital and Surgeons Expense Policy.

C. SAMUEL DALEY
Special Representative Pennsylvania Casualty Company
Lee Museum Phone 215-X Gettysburg, Pa.

Remember to change oil!

Yes . . . tie a string around your finger today to remember to change to Winter Grade Esso Motor Oil for lasting protection. See how Esso Dealer care saves wear.

GET WINTER GRADE Esso LUBRICANTS

HARTZELL'S Esso Station
Lincoln Way East

Laugh at WINTER

Have YOUR CAR THOROUGHLY WINTERIZED NOW

SERVICE	ANTI-FREEZE
Lubricating	Prestone
Washing	Zerex
Simonizing	Zerone

CALL AND DELIVERY SERVICE

FLEET-WING SUPER SERVICE

PHONE 77 PHONE 77

S. F. Swope, Prop.
150 CARLISLE ST. GETTYSBURG, PA.

THE FINEST CHEVROLET OF ALL TIME

NEW CHEVROLET Fleetline AEROSEDAN

FOR THE SERVICE OF AMERICA

Distinctive without being expensive

CHEVROLET'S NEW Fleetline MODELS

DESIGNED TO LEAD IN STYLING
Chevrolet alone of all low-priced cars has new "Leader Line" Styling, distinctive new "Door-Action" Fenders and new Fleetline Body by Fisher with No Draft Ventilation.

DESIGNED TO LEAD IN PERFORMANCE
Chevrolet alone combines a powerful, thoroughly proved Valve-in-Head "Victory" Engine, Safe-T-Special Hydraulic Brakes, Unitized Knee-Action Ride, and Extra-Easy Vacuum-Power Shift at no extra cost.

DESIGNED TO LEAD IN ECONOMY
Chevrolet is the most economical of all the largest-selling low-priced cars from the all-round standpoint of gas, oil and upkeep.

Their surpassing quality—plus their surprising economy—sets them apart from all other "Torpedo" models

To all men and women who want a motor car that is *distinctive* without being expensive, Chevrolet proudly presents its two new Fleetline models—the new Fleetline Aerosedan and the new Fleetline Sportmaster.

These smartly styled motor cars are the *newest* of all "Torpedo" models. . . . In fact, you'll call them *"Tops in Torpedoes!"*

Superlative grace and beauty distinguish their new Fleetline Bodies by Fisher, their dashing Fleetline design, their exceptionally comfortable, 3-couple roominess and their fine-quality "Fleetweave" upholstery and appointments.

See these distinguished motor cars at your nearest Chevrolet dealer's, and convince yourself of the fact that *"It pays to buy the leader and get the leading buy."*

CHEVROLET AIDS NATIONAL DEFENSE

IT PAYS TO BUY THE LEADER AND GET THE LEADING BUY

WARREN CHEVROLET SALES
GETTYSBURG ARENDTSVILLE

SAVE MONEY!

Defense Program Means Shortage Of Material
Have Your Car Inspected Now

GettysburgMotorSales
Glenn C. Bream
PLYMOUTH CHRYSLER
204 CHAMBERSBURG ST.

See your PHYSICIAN

WE often counsel our friends to "see a good Physician." We know it's excellent advice. But after all, that's only the *first* step. Not much use in paying out good money for Physician's fees unless you are going to heed the sound counsel he gives you. Make up your mind now that you'll *get well* and *stay well;* that you will "do exactly what your Physician suggests."

Yes, we think one of the first things your Physician will tell you is to bring his prescriptions here. It will be expertly compounded as he directs!

Peoples Drug Store
"Half a Century of Dependable Service"
BALTO. ST., GETTYSBURG, PA.

RELIABLE PRESCRIPTIONS

Should your radio sound like a radio?

The average radio *sounds* like a radio, not like the program. But a Stromberg-Carlson is like an open window between you and the concert hall. Having the widest range of natural tone, it brings you deep bass, high treble notes and essential overtones lost by ordinary sets. And with Frequency Modulation, under the Armstrong system, a Stromberg-Carlson gives you virtual freedom from static, hum, and station interference.

Hear No. 925-PF* (below) on an FM, standard, or short wave program, or on records, and you'll agree, *"There is nothing finer than a Stromberg-Carlson!"*

MODEL 925-PF*, an FM-AM radio-phonograph combination . . . $172.50. Also a range of other models in authentic period designs. Easy payment terms available.

STROMBERG-CARLSON
A finer radio for standard programs • The only radio for FM at its best

Baker's Battery Service
OPPOSITE POST OFFICE
GETTYSBURG, PENNA.

*Licensed under Armstrong FM Patents

CHURCH SERVICES

IN Gettysburg

Christian Science, Kadel Building
Service with Lesson - Sermon, "Adam and Fallen Man," at 10:30 a. m. Services the first Wednesday of each month at 7:30 p. m. Reading room open every Thursday from 7 to 8:30 p. m.

St. Francis Xavier Catholic
The Rev. Mark E. Stock rector. Masses Sunday at 7, 9 and 10:30 a. m.; Sunday School at 9:45 a. m.; sodality meeting at 7 p. m.; Rosery and benediction at 7:30 p. m. Masses Holy days at 5:30, 7:30 and 9 a. m.

A. M. E. Zion
The Rev. H. A. Thompson, pastor. Sunday School at 10 a. m.; worship with sermon at 11 a. m.; Christian Endeavor at 6 p. m.; worship with sermon at 7 p. m. Wednesday, midweek service at 7 p. m.

Foursquare Gospel
The Rev. and Mrs. H. L. Myers, pastors. Sunday School at 9:30 a. m.; worship with sermon at 11 a. m.; young people's crusader meeting at 6:30 p. m.; evangelistic service at 7:30 p. m. Wednesday, prayer service at 7:30 p. m. Saturday, worship service at 7:45 p. m.

Trinity Evangelical and Reformed
The Rev. Howard Schley Fox, pastor. Church School at 9:30 a. m.; divine service at 10:45 a. m.; blackout vespers at 7 p. m. Tuesday, catechetical class at 4 p. m.; catechetical class at 7:30 p. m.; Aid society with Mrs. H. M. Hartman at 7:30 p. m. Wednesday, junior choir at 6:30 p. m.; senior choir at 7:30 p. m. Friday, consistorial conference at East Berlin at 6:30 p. m.

Presbyterian
The Rev. Seth C. Morrow, pastor. Church School at 9:30 a. m.; worship with sermon, "Behold Thy God, Jesus Christ," at 10:45 a. m.; Intermediate Christian Endeavor at 6 p. m., vespers with meditation, "The Difference Love Makes in Our Lives," at 7:30 p. m. Monday, Women's Service Group No. 1 at 2:30 p. m.; meeting of the church trustees in the pastor's study at 8 p. m. Tuesday, soup and pie sale by Mrs. Dickson's Bible class in the church kitchen at 11 a. m.; week-day Bible school at 4 p. m. Thursday, adult choir rehearsal at 7:30 a. m. Friday, musicale in the church sponsored by the Women's Service Group No. 4.

St. James Lutheran
The Rev. R. R. Gresh, pastor. Sunday School at 9:15 a. m.; worship with sermon, "Forgiven and Forgiving," at 10:30 a. m.; Senior and Intermediate Christian Endeavor at 5:30 p. m.; worship with sermon "Our Great Securities," at 7 p. m. Tuesday, Bible School at 4 p. m.; Mite society at 7:30 p. m. Wednesday, Girl Scouts at 6:30 p. m.; prayer meeting at 7:30 p. m. Thursday, Boy Scouts at 6:30 p. m. Saturday, catechetical class at 1:30 p. m.

Christ (College) Lutheran
The Rev. Dwight F. Putman, pastor. Sunday School at 9:30 a. m.; worship with sermon, "The Peacemakers," at 10:45 a. m.; Luther league at 5 p. m.; fellowship at 7 p. m. Monday, annual Missionary Thank-Offering service with address by Dr. Roy Strock at 7:30 p. m. Tuesday confirmation class at 4 p. m. Thursday, junior choir at 5 p. m.; senior choir at 8 p. m.

Church of the Brethren
Sunday School at 9:30 a. m.; worship with sermon at 10:30 a. m.

Memorial United Brethren
The Rev. Dr. N. B. S. Thomas, pastor. Bible School at 9:30 a. m.; worship with sermon, "The Laborers in the Vineyard," at 10:30 a. m.; Christian Endeavor at 6 p. m.; worship with sermon at 7 p. m. Wednesday, prayer service at 7:30 p. m.

Prince of Peace Episcopal
The Rev. A. G. VanElden, vicar. No morning service; church school at 10 a. m., Evensong and sermon at 7:30 p. m., "Modern Utopias and the Kingdom of God." The members of the Albert J. Lentz Post of the American Legion and V. F. W. post, will attend this special Armistice Day service.

Methodist
The Rev. D. Perry Bucke, pastor. Church School at 9:20 a. m.; worship with sermon, "Let Us Rise Up and Build," at 10:30 a. m.; Youth Fellowship meeting at 6 p. m.; vespers, "Sink or Swim," at 7 p. m. Monday, third session of the Leadership Training school at 7:30 p. m. Wednesday meeting of the service committee at the home of Mrs. R. E. Berkheimer, 51 West Stevens street, at 7:30 p. m. Wednesday, midweek service in conjunction with official board meeting at 7:30 p. m. Thursday, fourth session of Leadership Training school at 7:30 p. m.

IN The County

Flohr's Lutheran
The Rev. George H. Berkheimer, pastor. Worship with sermon at 9 a. m.; church school at 10 a. m.; family night with special emphasis on young people's work at 7 p. m. Saturday, catechetical instruction at 2:15 p. m.

Trinity Lutheran, Arendtsville
Church school at 9:30 a. m.; worship with sermon at 10:30 a. m. Saturday, catechetical instruction at 1 p. m. Wednesday, junior choir practice at 7 p. m.; senior choir practice at 8 p. m.

York Springs Lutheran
The Rev. Lester M. Utz, pastor. Sunday school at 9:30 a. m.; worship with theme, "Building Roads for God," at 10:30 a. m.

Lower Bermudian Lutheran
Worship with theme "Building Roads for God," at 9 a. m.; Sunday School at 10 a. m.

Chestnut Grove Lutheran
Sunday School at 9:30 a. m.; no Christian Endeavor due to the Fifth District Sunday School convention in the Heidlersburg United Brethren church Saturday and Sunday evenings.

Bendersville Methodist
The Rev. Nelson Frank, pastor. Church School at 9:30 a. m.; worship with sermon at 10:30 a. m., special program by the Eppley sisters of Messiah Bible college at 7:30 p. m. Tuesday, choir rehearsal at 7:30 p. m.

Orrtanna Methodist
Church School at 9:30 a. m.; worship with sermon at 7 p. m.

Wenksville Methodist
Worship with sermon at 9:15 a. m.; Church School at 10:15 a. m.

Lower Marsh Creek Presbyterian
The Rev. Harry S. Ecker, pastor. Sunday School at 9:30 a. m.; worship with sermon, "Returning the Soul," at 10:30 a. m.

Bethlehem Lutheran, Bendersville
Sunday School at 10 a. m.; worship with sermon at 11 a. m.; Christian Endeavor at 6:45 p. m.

St. James Lutheran, Wenksville
Sunday School at 9 a. m.; worship with sermon at 10 a. m.

Christ Lutheran, Aspers
Sunday School at 9 a. m. Dr. Rex will be the speaker for the day in the charge.

Marsh Creek Brethren
Sunday School at 9:30 a. m.; worship with sermon at 10:30 a. m.

Friends Grove Brethren
Sunday School at 9:30 a. m.; worship with sermon at 10:30 a. m.

Zion Lutheran, Fairfield
The Rev. Emmert G. Colestock, pastor. Sunday School at 9:15 a. m.; the Service at 10:30 a. m.; High School and Senior Christian Endeavor societies will meet with the Emmitsburg group, leaving the church at 6:30 p. m.; Junior Christian Endeavor at 7 p. m.; church council meeting at 7:30 p. m.

St. Ignatius' Catholic, Buchanan Valley
The Rev. Mark McElwee, rector. Masses at 8 and 10 a. m.

Fairfield Mennonite
The Rev. A. W. Geigley, pastor. Sunday School at 9:30 a. m.; worship with sermon at 10:30 a. m.

Mummasburg Mennonite
The Revs. Amos W. Myer and Roy M. Geigley, pastors. Sunday School at 9 a. m.; worship with sermon at 10 a. m.

Great Conewago Presbyterian
Sunday School at 9:30 a. m.; worship with sermon by the Rev. U. A. Guss at 10:30 a. m.

Mt. Joy Lutheran
The Rev. Paul Beard, pastor. Sunday School at 9:30 a. m.; worship with sermon at 10:30 a. m.

St. Mary's Catholic, Fairfield
The Rev. John J. Onofrey, pastor. Mass with Holy Name society Communion at 8 a. m.; Sunday School at 9 a. m.; baptisms at 1 p. m. Week-day mass at 7:30 a. m. Mass on Holy days at 5:30 and 7 a. m. Saturday, confessions at 4 and 7 p. m.

Upper Bermudian Lutheran
The Rev. P. J. Horick, pastor. Sunday School at 9 a. m.; worship with sermon at 10 a. m.

Mummasburg Mennonite (Union Church)
The Rev. A. A. Landis, pastor. Sunday School at 9:30 a. m.; worship with sermon at 10:30 a. m.; program of song and brief sermon at 7 p. m.

St. John's Evangelical and Reformed, McKnightstown
Sunday School at 9 a. m.

Trinity Evangelical and Reformed, Cashtown
The Rev. Nevin A. Frantz, pastor. Worship with sermon at 9 a. m.; Sunday School at 10 a. m. Friday evening, consistorial supper and conference at East Berlin.

St. John's Evangelical and Reformed, Fairfield
Sunday School at 9:30 a. m.; worship with sermon at 10:30 a. m. Monday, Leadership Training school at St. James Lutheran church, Gettysburg, at 7:30 p. m.

Trinity-Bender's Evangelical and Reformed, Biglerville
The Rev. Ernest W. Brindle, pastor. Worship with sermon, "Too Late to Repent," at 9 a. m.; Church School at 9:50 a. m.

Zion Evangelical and Reformed, Arendtsville
Church School at 10:15 a. m.; worship with sermon, "Too Late to Repent," at 11 a. m.

Mt. Olivet United Brethren
The Rev. Earl J. Ensminger, pastor. Worship with sermon at 9:30 a. m.; Sunday School at 10:30 a. m.

Idaville United Brethren
Sunday School at 9:30 a. m.; worship with sermon at 10:30 a. m.

Heidlersburg United Brethren
Sunday School at 9:30 a. m., followed by a session of the Fifth District Sunday School convention; closing convention session at 7:30 p. m.

Biglerville United Brethren
The Rev. H. O. Sipe, pastor. Sunday School at 9:30 a. m.; worship with sermon at 10:30 a. m.; Christian Endeavor at 6:30 p. m. Wednesday, union prayer meeting in the Lutheran church.

Bethlehem United Brethren
Sunday School at 1:30 p. m.; worship with sermon at 2:30 p. m.

Sheely's United Brethren
Sunday School at 9:30 a. m.

Mt. Carmel United Brethren
Sunday School at 9:30 a. m.; Christian Endeavor at 10:30 a. m.

Mt. Hope United Brethren
Sunday School at 9:30 a. m.; Christian Endeavor at 6:30 p. m.

Mt. Tabor United Brethren
The Rev. George E. Snyder, pastor. Sunday School at 9:30 a. m.; Rally Day Service with address by Judge W. C. Sheely, Gettysburg, at 10:30 a. m.

Cline's United Brethren
Worship with sermon at 9:30 a. m.; Sunday School at 10:30 a. m.

Mt. Zion United Brethren
Sunday School at 9:30 a. m.; Senior Christian Endeavor at 6:45 p. m.; worship with sermon at 7:30 p. m.

Salem United Brethren
The Rev. Dr. N. B. S. Thomas, pastor. Worship with sermon at 9 a. m.; Bible School at 10 a. m.

Elias Lutheran, Emmitsburg
The Rev. Philip Bower, pastor. Sunday School at 9:15 a. m.; The Service at 10:30 a. m.; young peoples' meeting at 7 p. m. Wednesday, meeting of the Women's Missionary society at the home of Mrs. Robert Gillelan at 2 p. m. Congregational social either Wednesday or Thursday, the time to be announced later.

St. Paul's Lutheran, Biglerville
The Rev. H. W. Sternat, pastor. Sunday School at 8:30 a. m.; worship with sermon, "Following Jesus," at 9:30 a. m.; Christian Endeavor at 6:30 p. m.; Ira E. Lady Post No. 262, American Legion, Armistice Day service at 7:30 p. m. Wednesday, midweek community prayer meeting at 7:30 p. m. Thursday, senior catechetical class at the parsonage at 7 p. m.

Bender's Lutheran
Sunday School at 9:30 a. m.; worship with sermon, "Following Jesus," at 11 a. m.

Trinity Lutheran, East Berlin
The Rev. Snyder Alleman, pastor. Bible school at 9 a. m.; Luther league at 6 p. m.; public Thank Offering service by the Women's Missionary society at 7 p. m. with address by the pastor, "The Stewardship of Time."

Zwingli Evangelical and Reformed, East Berlin
The Rev. Richard E. Shaffer, pastor. Church school at 9 a. m.

Emanuel Evangelical and Reformed, Hampton
Worship with sermon at 9 a. m.

St. John's Evangelical and Reformed, New Chester
Worship with sermon at 10:30 a. m.

Holtzschwamm Union
The Rev. E. V. Strasbaugh, Reformed pastor. Worship with sermon at 9 a. m.; Sunday school at 10 a. m.

Church of the Brethren, Hampton
Evangelistic meetings will be conducted Sunday, Monday and Tuesday by Elder Peter Garber, Petersburg, West Virginia.

Church of the Brethren, East Berlin
Sunday school at 9 a. m.

RE-ELECTED TRUSTEE HEAD

Chambersburg, Pa., Nov. 7 (AP)—Dr. John B. Laird, of Philadelphia, has been elected to head the Wilson college board of trustees for the 22nd year. H. W. Prentis, Jr., of Lancaster, president of the Armstrong cork company, was chosen vice-president. Thomas W. Pomeroy, Jr., Pittsburgh attorney, was given life membership on the board and Mrs. Harwood Werkheiser, of New Kensington, chosen by mail ballot of the alumnae assoviation, began a four-year term.

IN TUNE—Music's in and over the heart of smiling Vicki Lester, a Hollywood film actress who is changing her name back to Dorothy Day. The musical mood is set by a white cotton crocheted sweater.

"Health" Relay Heads For Capital

Lewistown, Pa., Nov. 7 (AP)—A group of Mifflin county athletes headed for the state capital today for their part in relaying the alumninum baton pledging physical fitness from Erie to Philadelphia.

Each boy was assigned a half-mile stretch over which he has to lug the baton, ending up in Harrisburg at nightfall. Tomorrow Dauphin county runners will start the trek to Reading. Wtih a day off Sunday, the relay will start off again Monday morning. The cross-state run is to end at Independence Hall a few minutes before 11 a. m. Tuesday, Armistice Day.

Huntingdon county runners braved a rainstorm yesterday to complete their part of the relay, passing the baton to Mifflin county boys who carried it into the Lewistown high school auditorium for appropriate ceremonies.

NEW DISTRICT ATTORNEY

Philadelphia, Nov. 7 (AP)—The new Philadelphia district attorney is John H. Maurer, 71. He was chosen by the board of judges yesterday to succeed the late Charles F. Kelley.

To relieve Misery of COLDS
666
LIQUID TABLETS SALVE NOSE DROPS COUGH DROPS
Try "Rub-My-Tism"—a Wonderful Liniment.

Just Received a New Shipment of
Dr. Grabow Pipes
"The Pre-Smoked Pipe"
$1.50 to $2.00
at
FABER'S
"ON THE SQUARE"
Phone 10-Z Gettysburg,

Big Public Sale

Monday, November 10, 1941
12:30 o'clock Sharp

At Roy Farm, 1½ miles west of Dillsburg-East Berlin highway, near Bermudian, consisting of:

Twenty head of blood tested Virginia cows, also 5 real Guernsey heifers that will freshen in December. Cows consist of Guernseys and Jerseys with first, second and third calves by their sides, blood tested cows can go in any state; also will have 10 York and Adams County cows. We will have 20 head of steer bulls and heifers. Now, farmers and dealers, this is our second sale and we want you all to come out and look our stock over, as we are going to sell them.

Terms cash.

ANDERSON BROTHERS
Harbold, Auctioneer.
Sealover, Clerk.

PUBLIC SALE

Saturday, November 8
11:30 o'clock, a. m.

The undersigned, having quit housekeeping, will offer his personal property for sale at his home in Cashtown, Adams county, on the Arendtsville road.

Good range, used 2 years; double heater coal stove; 3-burner oil stove with baker; coal oil heater; corner cupboard; six-leg leaf table; extension table; four-leg table; 2-leaf walnut table; sink; kitchen cabinet; ½ dozen plank bottom chairs; other straight back chairs; rocking chairs of all kinds; 2 couches; 3 bed steads and springs; 2 mattresses; sofa; large dresser; Graphanola; organ; 20 stands; all kinds bed clothes; velvet rug, 10 x 12; many other small home made rugs; window curtains; oil lamps; carpet; Congoleum rug, 10 x 15; pillows; cushions; hand washing machine; tubs; wash board; 20-gallon stone jar; all kinds fruit jars; all kinds pots, pans, dishes, complete to keep house; smoothing iron. Many other articles too numerous to mention.

Terms will be made known day of sale.

CHARLES W. FELIX.

PUBLIC SALE

OF REAL ESTATE AND PERSONAL PROPERTY
Saturday, November 15, 1941,
At 12:30 P. M.,
Fairfield, Pa.

The undersigned, Executrix of the last Will and Testament of Mrs. Emma Walter, deceased, late of Fairfield Boro., Adams Co., Pa., will offer at Public Sale on the premises, Main Street, Fairfield, Pa., the following described personal property:

Dining room table and chairs; library table and lamp; radio; 3-piece living room suite; rocking chairs; straight-back cane-seated chairs; drop-leaf cherry table; sofa, Heatrola, good condition; Colonial-type spinning wheel, good condition; porch chairs; Singer Sewing Machine; 5—9x12 rugs; other scatter rugs; walnut bedroom suite, with marble-top bureau; light oak bedroom suite; walnut bed; 2 mattresses; feather bed and pillows; Elec. Maytag Washer; old-time sink; dishes; cooking utensils: stone jars; wash tubs; garden hose; lawn mower; iron kettle and ring; meat bench and other articles of household furniture and equipment.

At 2:00 o'clock, P. M., the Executrix will offer at Public Sale an unimproved wood lot situate in Hamiltonban Twp., Adams Co., Pa., along the Cold Springs Road, containing 16 Acres and 52 Perches of land, more or less, adjoining lands of C. P. Musselman, Sarah M. Mickley heirs, and others.

The terms and conditions of sale of the personal property will be cash; and terms and conditions of the sale of real estate will be announced at the time of sale.

MRS. ADA M. WHITE,
Executrix.
R. D. No. 1,
Fairfield, Penna.

Auct.: Edgar Stull.
Clerk: Theo. A. Low.

PIANO PRICES HAVE ADVANCED
But we ordered months ago to bring you extra savings now!
SPINETS and Baby GRANDS
$275 VALUE $225 Full 88 Note Mahogany
$285 VALUE $245 Full 88 Note Walnut
$325 VALUE $285 Full 88 Note Kordevan
$375 VALUE $305 Full 88 Note Mahogany
$385 VALUE $325 Full 88 Note Mahogany
ORDER NOW
These Values Cannot Be Duplicated After Sold
$5.00 IS ALL YOU NEED
* Remember, all of these pianos are brand new, standard makes from our regular stock. We ordered them months ago, to bring you extra savings now.
See Them This Week
We cannot duplicate these values after sold. Buy on our club terms. Trade in your old piano. Phone 8351.
BABY GRANDS
Prices We Can't Duplicate
Estey, Like New ... $295
Wurlitzer, New $305
Wurlitzer, New $425
Lester, New $475
Mail Coupon If You Can't Call
J. H. TROUP
MUSIC CENTER—15 SOUTH MARKET SQUARE
Send details of Spinet Piano Sale.
NAME .....
ADDRESS .....
HARRISBURG, PA

SHERMAN'S SHOWING
Complete Line of Men's and Boys' Woolen
TOPCOATS JACKETS and MACKINAWS
FOR MEN AND BOYS
MEN'S TOPCOATS
Every Desirable Style!
A Topcoat is an important part of your wardrobe—for health's sake and for appearance's sake. These handsome Topcoats are light in weight yet they keep you warm as toast. They're made of fine woolen fleeces and their styling spells 1942! There are coats for conservatives and for young men, coats for everyone, all at this low price.
$14.75 and $19.75
ALL WOOL MACKINAWS
$5.95 and $6.95
In plaids, plain colors, sizes 36 to 48, same prices as last year, while our stocks last.
Largest Assortment of
Men's HATS
EVER SHOWN IN ONE STORE
PRICES RANGE FROM $1.95-$3.95
Men's Heavy
Wool Plaid Zipper Jackets
Built-in Storm Vest
Protection against cold weather — newest plaids and two-tones. Sizes 36 to 46.
Wool is higher today and we offer these at same prices as last year.
Now $3.95 and $4.95
Boys' All Wool
LUMBER JACKETS
Heavy plaids, newest shades, full zipper front and zipper pocket, sizes 8 to 18, built-in-storm vest.
$2.95 and $3.75
WHILE THEY LAST
Boys' All Wool
MACKINAWS
All the Newest Plaids and Shades
Sizes 8 to 18, button or zipper front
(Worth $2.00 More)
$5.95
SHERMAN'S
20 YORK STREET GETTYSBURG, PA.
STORE OPEN EVENINGS THIS WEEK

A Funeral Home with a Thousand References
Bender Funeral Home
125 Carlisle Street Gettysburg, Pa.

CLASSIFIED ADVERTISEMENTS

COST

The rate for all classified advertisements, except political is ONE CENT PER WORD A DAY, but no advertisements will be accepted for less than 25c.

Advertisement of political nature are 4c a word.

All classified advertisements should be in by 11 A. M. to insure publication. Phone 646

FOR SALE GENERAL

FEEDED CATTLE FOR SALE. Very choice quality, young, acclimated Hereford feeders, grazed this entire season on our blue grass pastures at junction Route 15 and Route 50, forty miles south of Frederick, Maryland, priced right and delivered without an extra charge. Mail address Oak Hill Farms, Aldie, Virginia, telephone address Leesburg, Virginia, between seven and eight in evening.

FOR SALE: ONE BEECHWOOD Ivory and Brown range, water front and warming closet. Used about eighteen months. Apply 118 Steinwehr avenue.

FOR SALE: SUMMER RAMBO, Smokehouse, Delicious, Grimes Golden and Jonathan apples at H. J. Oyler's Fruit Stand, Seven Stars, Pa.

FOR SALE: LARGE STOVE, burns coal or wood; can be seen at Gettysburg Shirt Factory, 26 North Washington street.

FOR SALE: GOOD UPRIGHT piano. Telephone 291.

FOR SALE: EIGHT GOOD PIGS, six weeks old; also good feeding steer or bull. Call Danner Peters, York Springs.

GOOD MARE WILL TRADE ON male hog or good heifer calves. Lloyd Heller, McKnightstown.

FOR SALE: 38-40 PUMP RIFLE. Apply 83 Steinwehr avenue.

FOR SALE: FRESH COW. George Kane, Biglerville R. 1.

FOR SALE: TWO FAT HOGS weigh about 300 pounds. Luther J. Lobaugh, Gardners, route 2, one and one-half miles north of Bendersville.

REAL ESTATE

FOR SALE: PROPERTY, SEVEN-room house, all conveniences, 2½ acres of ground, east end McKnightstown. Write letter "W," Times office.

FOR SALE: PEACH ORCHARD farm, 305 acres. Peter Shetter, Biglerville.

THEY CALL HIM "GLOVE"

because he's just the kind of a kid that men like to have on hand. He's ready and willing to make himself useful—in fact, just the kind of a kid you'd expect to answer a Help Wanted Classified Ad. Try one of these ads when YOU need help.

REAL ESTATE FOR SALE

212 - ACRE FARM, 10 - ROOM house, large, new bank barn, 30 acres woodland, good soil, all necessary outbuildings. J. Wesley Groscost, New Oxford, Pa., Route 3.

USED CARS FOR SALE

1939 PACKARD SIX, HEATER, radio, etc. 1940 Packard sedan. Packards and Hudsons displayed. National Garage.

FOR RENT

FOR RENT: TWO-ROOM, NON-housekeeping apartment, furnished or unfurnished. Hotel Gettysburg.

FOR RENT: BRICK RESIDENCE; 7 rooms, bath, all conveniences, entire house renovated and newly decorated; excellent location, garage, immediate possession; rent $25.00. C. A. Heiges, 127 Buford avenue.

HOUSE FOR RENT IN BIGLERville. Apply at Ray Warner's, 3rd street, Biglerville.

FOR RENT: ONE OR TWO rooms for light housekeeping, all convenineces. Apply 141 Baltimore street.

FOR RENT: FOUR-ROOM apartment, Kalbfleisch building. Apply W. H. Kalbfleisch, on premises.

APARTMENT FOR RENT: SECond floor, centrally located, two rooms and bath, suitable for bachelor quarters. Rental $22.50, including electricity. Apply Times office.

FOR RENT: SIX ROOM HOUSE, East Middle street. All conveniences. Apply 35 Hanover street.

FOR RENT: HOUSE, EAST Broadway. Virginia Myers.

FOR RENT: GROUND FLOOR apartment, 60 East Middle street; possession December 1st. See Nick. Sweetland.

FOR RENT: FIVE ROOMS WITH bath, garage and garden. Possession at once. Phone Biglerville 136-R-3. Mrs. Christ Guise, Arendtsville.

FOR RENT: FIRST FLOOR apartment, three rooms, kitchenette, private bath, garden and garage. No children. Call 58 Stevens street.

FOR RENT: FURNISHED apartment, first floor, three rooms, conveniences. Rent $26.00. Mrs. Joseph Riley, 129 Chambersburg street.

FOR RENT: 160 ACRE FARM ON shares or cash. Apply 328 Baltimore street.

FOR RENT: STORE ROOM. FAber's, 28 Chambersburg street.

FOR RENT: 6-CAR GARAGE, suitable for garage or automobile repair shop, rear 156 York street, apply Harry J. Oyler, phone 373.

HELP WANTED

WANTED: BOOKKEEPER, GENeral garage work. Some ability as typist. Write box "375," Times office.

HELP WANTED

YOUNG GIRL TO ASSIST WITH housework; no cooking; no laundry; good home; three in family; sleep in. Or woman experienced in plain cooking. Mrs. W. Loucks, 454 Linden avenue, York, Pa.

WANTED: GIRL OR WOMAN TO care for two children. Write box "377," Times office.

OPPORTUNITY IN LOCAL ORganization for aggressive salesman, at present employed. Salary open. Inquiries confidential. Address letter 376, care Times office.

WANTED: GIRL OR WOMAN FOR housework, no cooking, sleep in, good home, $8.00 week. 510 East King street, Littlestown. Telephone 112.

WANTED: WAITRESS. EXPERIence preferred. Write box "367," Times office.

WANTED: GIRL FOR GENERAL housework; $8.00 weekly. Write box "371," Times office.

MALE HELP WANTED

OPPORTUNITY FOR STEADY work. Salesman, $28.00 guaranteed salary. General Baking company, 650 West Poplar street, York.

WANTED: YOUNG MAN FOR garage helper; Simonize and polish cars. Glenn L. Bream, 100 Buford avenue.

POSITION WANTED

MAN EXPERIENCED WITH HELP, wants job as manager of fruit farm. Can handle all kinds of machinery and keep in repairs. Have all kinds of tools. Can give good reference. Write box "378," Times office.

WANTED: PRACTICAL NURSING. Write box "374," Times office.

WANTED

WANTED TO RENT IN GETTYSburg, 7-room house or semi-bungalow, all conveniences, desirable location. Phone Gettysburg 646, 7 a. m. to 4 p. m. Monday to Friday.

WANTED: LIVE POULTRY, ALL kinds, will call for; highest cash prices. Telephone Mechanicsburg 586-R-4. Bruce A. Gerber, Williams Grove, Pa.

WANTED: RAW FURS AND hides. Morris Gitlin, Gettysburg.

WANTED: RAW FURS. JOHNNY Slaybaugh, Centre Mills. Open after 5 p. m., evenings.

WANTED: CHICKENS; ANY kind, any time. March's Feed Store, Orrtanna. Telephone Fairfield 27-R-5.

LOST

LOST: BLACK AND TAN HOUND and brown and white hound. License Nos. 924 and 925. W. F. Brenizer, Biglerville, phone 5-R-13.

MISCELLANEOUS

RADIO REPAIRING, ALL MAKES and models, Baker's Battery Service, opposite Post Office.

BIG BINGO PARTY: KARAS' Store, 237 North Stratton street, Saturday evening; plenty of parking space for everybody.

112 RATS KILLED WITH CAN Schuttes Red Squill. Guaranteed. Zerfing's Hardware.

WILL DO CUSTOM BUTCHERing. Edgar Kimple, Hilltown.

"500" CARD PARTY EVERY Tuesday night, 8:30. Barlow Fire Company. Good awards.

AMPLIFIERS FOR ALL OCCAsions. See Duttera, Gettysburg, Route 4. Telephone New Oxford 71-R-11.

BIG VALUES: RUMMAGE SALE. Girls' Club, Episcopal parish house, West High street, Saturday, November 8th. "Bargains."

WE SPECIALIZE IN REPAIRING all makes and models of radios and washers. Ditzler and Trostle, Carlisle street, Gettysburg.

TRESPASS NOTICES 50 CENTS a dozen. The Gettysburg Times office.

CLASS 43, ST. JAMES CHURCH, will hold a rumage sale, 106 West Middle street, November 21st and 22nd.

DRESSES, 10c AND CLEANING charges, overcoats, suits, $5.95. Becker's Grocery.

CARD PARTY: AMERICAN LEgion Auxiliary, Friday evening 8:00 o'clock.

BINGO PARTY: FRIDAY AND Saturday nights, Mrs. Smith's Restaurant, private dining room. Turkeys, hams, grocery boxes.

FOR FAST DELIVERY OF SINclair petroleum products, gas, oil, fuel oil, call 108-W.

RALPH BEAMER WILL BE AT market Saturday with fresh pork, scrapple and sausage.

LEGAL NOTICES

NOTICE

IN THE ORPHANS' COURT OF ADAMS COUNTY, PENNSYLVANIA

In re: Estate of Clara W. Smith, late of the Borough of McSherrystown, Adams County, Pennsylvania, deceased. Notice of hearing before auditor appointed to dispose of exceptions and to make distribution.

TO THE HEIRS, DEVISEES, LEGATEES AND ALL OTHER PARTIES INTERESTED IN THE ABOVE ESTATE:

Take notice that the undersigned auditor, appointed by the Orphans' Court of Adams County, Pennsylvania, to dispose of exceptions to the First and Partial Account of J. Preston Smith and Gerald F. Smith, Executors of the will of Clara W. Smith, late of the Borough of McSherrystown, Adams County, Pennsylvania, deceased, and to make distribution among the persons entitled thereto of the balance in the hands of said accountants as shown by their First and Partial Account presented to the Orphans' Court of Adams County, Pennsylvania, on October 20, 1941, will sit for the purpose of his appointment in his office in the First National Bank Building, Gettysburg, Adams County, Pennsylvania, on Saturday, December 6th, 1941, at 10:00 o'clock, A. M., at which time you may appear and be heard if you desire to do so.

EDGAR K. MARKLEY,
Auditor.

NOTICE

Estate of Jacob A. Boyd, late of Cumberland Township, Adams County, Pennsylvania, deceased.

Notise is hereby given that Letters of Administration upon the estate of the above decedent have been granted unto the undersigned by the Register of Wills of Adams County, Pennsylvania; all persons having claims or demands against the estate of the said decedent are requested to make known the same and all persons indebted to the said decedent are requested and required to make payment without delay unto the undersigned.

Or to her Attorney,
J. F. Yage, Jr., Esq.,
Gettysburg, Penna.

MARY A. BOYD,
Administratrix of the estate of Jacob A. Boyd, deceased.
Whose address is:
Gettysburg R. D. No. 1, Penna.

GETTYSBURG THROWING COMPANY
FIRST MORTGAGE 6% CONVERTIBLE BONDS OF THE ISSUE OF DECEMBER 5, 1938, MATURING DECEMBER 1, 1948.
SINKING FUND.

NOTICE REQUESTING PROPOSALS FROM HOLDERS OF OUTSTANDING BONDS TO SELL THE SAME TO THE TRUSTEE FOR SINKING FUND PURPOSES, PRELIMINARY TO CALL FOR REDEMPTION OF BONDS.

Notice is hereby given that pursuant to the sinking fund provisions of the mortgage dated December 5, 1938, given by Gettysburg Throwing Company unto the First National Bank of Gettysburg, Trustee, to secure the above issue of bonds, The First National Bank of Gettysburg, Trustee, is prepared to purchase for the sinking fund created under the terms of said mortgage bonds secured thereunder to the amount equal at face value and accrued interest to date of purchase, of $1,938.96, at the lowest price less than the face value of such bonds, plus accrued interest to date of purchase, which may be offered to the Trustee. Bids for the sale of the bonds of said issue to the Trustee, should be made to the Trustee in writing, at its office in the First National Bank Building, Gettysburg, Adams County, Pennsylvania, not later than the closing of business on November 21, 1941. The Trustee reserves the right to reject any proposals in whole or in part, as may be necessary to meet the requirements of the mortgage securing the bonds.

THE FIRST NATIONAL BANK OF GETTYSBURG,
Trustee,
J. Elmer Musselman,
Trust Officer.

November 6, 1941.

COMMONWEALTH OF PENNSYLVANIA
BOARD OF PARDONS

The following applications of persons convicted in Adams County will be heard by the Board of Pardons in its regular session on Tuesday, November 20, 1941, at 9:00 A. M., Eastern Standard Time, in the Supreme Court Room, Harrisburg.

Bream, Paul, burg. E.S.P.
Wilson, Vernon, larc., oper. auto intox. N.E.S.P.

ROBERT S. FREY,
Secretary.

TURKISH SHIP SUNK

Istanbul, Turkey, Nov. 7 (AP)—Shipping circles said today that a Turkish cargo ship of 125 tons, carrying products to Burgas, Bulgaria, for trans-shipment to Germany was sunk Monday by a Russian submarine operating in the Black sea off the Turkish coast.

MARKETS Local Prices and by Wire

Gettysburg—Grain—Produce

Market prices at the Gettysburg warehouse and the Egg Co-op association, corrected daily, are as follow:

Wheat	$1.00
Old Corn	.75
New Corn	.80
New Barley	.70
Oats	.50
Rye	.80
Fancy Large Brown Eggs	.42
Fancy Large White Eggs	44½
Butter	.15-18

Today's New York Stocks

Today's trend of the Stock Market is shown by the following prices of selected stocks, received at noon over the AP wire, compared with yesterday's total sales and prices:

	SATURDAY Volume	Close	NOON Today
Am T & T	3500	150	150
Beth Steel	1400	62¼	60¼
Boeing	1400	20⅛	20¼
Chrysler	2400	56¾	56¼
Douglas	900	71	71
duPont	1100	146⅞	146½
Gen Elec	7000	28	27½
Gen Motors	7400	38⅝	38⅝
Penna RR	6800	23⅜	23¼
Repub Steel	1800	17⅜	17⅜
Std Oil, N J	5400	45	44⅞
T C I	14600	5½	5⅜
U S Steel	3500	53	52⅜

Baltimore-Live Stock-Poultry

(Prices include commission. Receipts fairly liberal. Market very dull on chickens, about steady on turkey, fowl and ducks.

CHICKENS—Rocks, 18—21c., few high; crosses, 17—19c., some large higher; reds, 17—18c., few large higher.

FOWL—4½ lbs. up, Rocks, 21—22c.; mixed colors, 20—21c.; smaller, 16—18c.; leghorns, 15—15c.

ROOSTERS—Mixed colors, 10—12c.; leghorns, 8—10c.

DUCKS—Young, 5 lbs. and over, Muscovy, white, 17—18c.; mixed colors, 14—16c.; Pekins, 17—18c.

GUINEAS—Young, per lb., mostly 24c.

TURKEYS—Young, hens, 27—28c.; toms, 24c.

CATTLE—Trading on steers ruled fairly active on practically all offerings. Medium-weight steers showing some gain in strong demand. Lightweight and heavyweight steers sold at steady to strong prices, while prices of medium weights were around 10—15c. higher than Monday. Trading in she stock was also active, with heifers selling at steady prices and most grades of cows showing an advance of around 25c. Sausage bulls were unchanged. Majority of slaughter steers were of medium grade, weighing from 950-1,290 pounds. In general the weight and quality of steers offered was somewhat lower than a week earlier; most of the grass steers and those that have received a small amount of grain-and-grass cleared at $9—10.25. Two small lots of grain-fed steers weighing 1,100-1,500 pounds brought $11—11.25. A limited number of common grade medium and lightweight steers sold downward to $7.25. Heifers were in very limited supply and sold largely from $7.50—9. Cows were in active demand at prices strong to 25c. higher than Monday. Medium-grade cows sold at $6.50—7.50, with a few fat beef cows at $8; cutters and canners realized mostly $5—6.25; a few head of emaciated cows sold at $4. Sausage bulls steady, with most sales in the prices range of $7.50—8.75. A few lightweight bulls sold downward to $6.50. Several loads of 900-1,060-pound feeders, $9—9.25; few light yearlings around $8.50.

CALVES—Fully steady prices prevailed in the local vealer market, with lightly sorted good and choice offerings going at $13.50—14; common and medium-grade sorts brought $11—13 and culls mostly $8—10.50.

HOGS—Generally 10c. higher rates prevailed in the current hog market at the local yards yesterday. Practical top was pegged at $10.90; good and choice grades of 160-200-pound barrows and gilts brought $10.65—10.90; 140-160 pounds, $10.50—10.80; 220-240 pounds, $10.50—10.75; 130-140 pounds, $10.45—10.70; 120-130 pounds, $10.35—10.60; 240-260 pounds, $10.30—10.55; 260-300 pounds, $10.10—10.35; packing sows, $9.25—9.75. Above prices are based on grain-fed hogs.

SHEEP—Lamb market opened slow and weak; few sales of small lots good and choice ewe and wether lambs on opening rounds at $12; common throwouts, $9.50, and light culls sold down to $7 and below. Slaughter ewes nominal; practically none offered.

Baltimore—Fruit

APPLES—Mkt. dull. Truck rects. mod. Md., Pa., Va., W. Va., bu. bas., U. S. 1s, Staymans, 2½-in. min., $1.25—1.50; 3-in. min., $1.40—1.65, few higher; Smokehouse, 2½-in. min., 90c.—$1; 3-in. min., $1.25—1.40; Jonathans, 2½-in. min., $1.25—1.40; 2¾-in. min., 90c.—$1; Grimes, 2½-in. min., $1.25—1.35; 2¾-in. min., 75—90c.; Yorks, 2½-in. min., $1.10—1.25; 2¾-in. min., $1.25—1.35; Delicious, 2½-in. min., $1.40—1.60; 2¾-in. min., $1.60—1.75; Romes, 2½-in. min., $1.10—1.25; 2¾-in. min., $1.25—1.40. Various varieties, U. S. Utility, 2½-in. min., 75c.—$1; ungrd., 50—75c.

Philadelphia—Butter—Eggs

BUTTER—Top grades, 36¾—40½c.; 92 score, 37—37½c.; 91 score, 36½c.; 90 score, 34½c.; 89 score, 33¼c.; 88 score, 32¾c.

EGGS—Receipts, 3,437 cases; firm. Extra whites, 44—46½c.; browns, 43—44c.; standards Nos. 1 and 2, 38½—40c.; Nos. 3 and 4, 35—35½c.; trades, 28—28½c.; mediums, extras or better whites, 37—40c.; mediums, standards, 32—33½c.

New York Eggs

New York, Nov. 7 (AP)—Eggs, 6,613; steady. Mixed colors: Fancy to extra fancy, 38¾—42; extra, 38¼; graded firsts, 34½; mediums, 32; dirties No. 1, 29—29½; average checks, 28¼—½.

Whites: (Resales of premium marks, 45½—48). Nearby and midwestern premium marks, 42½—45; specials, 42; standards, 38—38½; (resales of exchange to fancy heavier mediums, 36½—40). Mediums, 36; (resales of commercial to fancy and heavier pullets, 32—34½). Nearby and midwestern pullets, 31½.

Browns: Nearby and midwestern fancy to extra fancy, 42½—44; specials, 42; standards, 35½—36; mediums, 34½—35.

Duck eggs: 38½—39.

LEGAL NOTICE

NOTICE

Estate of John C. Wildesin, late of Franklin Township, Adams County, Pennsylvania, deceased.

Notice is hereby given that letters of administration upon the estate of the above decedent have been granted unto the undersigned by the Register of Wills of Adams County, Pennsylvania; all persons having claims or demands against the estate of said decedent are requested to make known the same and all persons indebted to the said decedent are requested and required to make payment without delay unto the undersigned.

BERTHA WILDESIN,
Administratrix,
Biglerville, Pa., Route 2

Or, Robert E. Wible,
Attorney,
Gettysburg, Pa.

Honey is imported from Cuba, Mexico, Guatemala, the Dominican Republic.

Is it Love? by MARGARETTA BRUCKER

Chapter 22

Kentucky Bound

Sue Ellen stood gazing after him as he swung away toward the pullman window. So he had a plan—and she was not to know anything about it. Men were all alike—taking matters in their own hands and never thinking it necessary to discuss a vital question with a woman.

He had a plan. Well, she had a plan too. It was all simple now. A plan which would not reveal the fact that down underneath her smart blue flannel dress her heart was beating madly. Always Johnny Harris had promised that she could marry him on her own terms. The time had come to name those terms.

When he came back he carried two tickets. "We're going by way of Kentucky," he remarked matter of factly. "It is easier to hurry up a marriage there."

"What, marriage?"

"Ours."

"You are quite sure that it isn't necessary to ask the girl whether she is willing?"

"Aren't you?"

She matched his lightness with her own. "Possibly. On my own terms."

Just for a minute an odd expression flickered across his fine face. "All right," he said then, "let's have them."

"Must we discuss them here?"

"Our train leaves in five minutes."

"I'll decide on the train."

He shook his head. "There's a train for Memphis on Track Three—" He nodded toward the queue of passengers moving toward the gates. "I have no idea of kidnaping a bride. That's not my idea, Miss Sue Ellen. But I can help your aunt only one way. She wouldn't accept help from me—she will from you. You can take over Belle Acres and restore it and, with my advice, put it on a paying basis, or you can take that train to Memphis and have your Aunt Car believe me a mountain of deceit to have taken Belle Acres away from her. She can't get it back through the Colonel—she can't borrow from the bank. The matter is in your hands entirely. Which shall it be, Memphis or Kentucky?"

Sue Ellen opened her bag and carefully studied her makeup. She was marking time—She was scared to death. "Make your own terms," she kept repeating to herself—but could she? Could she? Could she enter into a cool, business bargain with Johnny Harris and never by a word or gesture reveal to him that she loved him sincerely.

"Well?"

"I wonder if it's snowing in Kentucky?" said Sue Ellen.

Johnny Harris grinned. "We'll soon find out." He caught her arm and hurried her forward. "We'll send your Aunt Car a telegram when we get the license." He smiled down at her and then sobered.

"Thanks a lot," he said gently. "My father will appreciate what you have done, and it was the only way to help the woman he has always cared for."

She nodded. She could not meet his eyes. What if he saw the tears in her eyes? He would think her nothing but a cry baby. He would never know how heartbreaking it was to know that apparently his only reason for marrying her was to help Aunt Car. His one plea, not that he loved her as he had told her before, but that by marrying him he could carry through a promise he had made his father.

Rings

On the trip from Washington to Kentucky, Sue Ellen met a different man from the one she had met in Tyler Springs, the man she had promised to marry. For the first time she realized how little she really did know this Johnny Harris.

She knew him by his appearance, his military bearing, his quick smile, his steady glance. She knew that she could trust him, although she had no proof, only her instinct, a feeling of security, as they followed the crowd milling through the train gates.

"No regrets?" he asked as he surrendered their tickets.

She drew a deep sigh. Almost she turned to look back as though Riv might be following and by some coaxing trick persuade her to go back. Now there was no turning back.

"No regrets," she said, and her glance tangled with that steady grey glance and she caught a gleam of something stronger and deeper than mere liking—something she had not seen since they left Mississippi. Then just as quickly Johnny's face regained its expression of casual friendliness.

"As soon as you are settled, we'll talk things over," he suggested. And a half hour later they were seated opposite one another at a table in Sue Ellen's compartment with a mass of papers spread out before them.

"I don't know a thing about business," she told him, pushing aside the paper he was explaining. "I'm afraid you've made a bad bargain—"

"Johnny," he encouraged.

"Johnny," she finished. The color arose in her face and she dropped her hands to her lap to hide their quivering.

"Your full name?" he asked in a clipped businesslike tone.

"Susan Eleanor Fairhope."

He slipped his thumb and forefinger in his vest pocket and brought up a small white box. "I guessed at the size." There was something eager and boyish in his eyes as he leaned forward. "Open it."

She took the box and opened it and stared wide-eyed at the two rings nestling on a white satin cushion.

"Like them?"

"They're beautiful."

"Look inside."

"To Sue Ellen from Johnny." The date was the following day.

"I thought we might not be able to make all the arrangements tonight, for we'll get in late, but tomorrow—" He looked up quickly, his voice uncertain. He bit his lip and said shyly: "You see, I've never been married before."

There was a moment of awkward silence.

"But this is just a bargain—" She had made the decision to say this while she waited for him to come to her compartment. She would name her own terms. When she was sure that he cared as she cared—she did not dare to think of that. It must wait. Now they would plan for just one thing—to restore Belle Acres.

"I understand," he said curtly.

Fencing

What could you do when the man you loved never questioned your silly proposition. What could you do but talk about land values and property transfers and how much acreage could be put into cotton and where one could find the necessary labor and what repairs could be made now and what must wait until spring. For you must show Johnny Harris that you had a mind as well as a heart. You must win his admiration and respect — you must be worthy of his ring which you wore on your finger.

All this ran through Sue Ellen's mind as she struggled to understand what Johnny meant, and sat with her dark head bent over the papers, her curls tumbled and falling about her face. Once Johnny's hand touched her hair and she saw the hot color mount in his tanned face and her heart sang, while she accepted the pencil he offered and laughed with him at her attempts to add up a column of figures.

"I can't add," she sighed.

"Neither can I at the minute—" Then he shook back the lock of brown hair which fell over his forehead and smiled up at her. "Shall we finish this after lunch?"

They lingered over the lunch so long, they were now alone in the diner. The box with the rings was back in Johnny's pocket, but he brought it out again and pushed it towrd her: "You didn't try them on."

She held out her two bare hands. She had slipped off Riv's ring this morning and it lay in her handbag. She said: "Well?"

He took her left hand in his and held it while he slid the ring over her finger. First the dazzling diamond and then a band of plain gold.

Suddenly he stooped and his lips touched the finger that wore the rings. And just as suddenly, as though ashamed of the gesture, he hid his face behind the smoke from a cigarette, while Sue Ellen sat staring at her hand with the two rings blinking at her, her heart pounding dizzily.

She dared not meet Johnny's glance.

It would be easy to tell him now. She said three words over to herself, with her eyes bent on the rings, and wondered if Johnny were following her thought.

"Shall we go outside and get a breath of air?" he suggested.

They stood together and watched the sunlight shine blindly upon the snowclad mountains. Underneath their feet, the train swayed and swung and Johnny caught her and held her close to him.

"I mustn't lose you now," he said softly.

Rushing on, up and down grades, winding, twisting, climbing. It was part of a pattern. She and Johnny rushing toward their marriage tomorrow.

She remembered the night of the picnic—that evening driving back from Deedra's—a dozen glances which told her that he cared. He had even said that he loved her.

But now every glance was careful, guarded. Now when she had promised to marry him, he never mentioned love to her.

Was love all anxiety and confusion and denial? Feeling one thing and pretending another?

"You're tired," he said suddenly. "Sleep much last night?"

"A little."

"Not afraid?"

"Not at all."

"You need not worry. You can trust me," he told her gravely.

Johnny carried away the papers which littered her room.

To be continued

CINDERELLAS PUNISHED

Philadelphia, Nov. 7 (AP)—Because of a recent party across the street the girls of Alpha Sigma Alpha sorority at Temple university today regretfully cancelled dates for the party next door tonight. It seems the girls had plenty of food left over at the end of one of their house affairs, so they procured a chaperon and continued it at the Sigma Pi fraternity house just across the street. The campus judiciary board heard of it and ruled the party had lasted too long. As punishment, Alpha Sigma Alpha was barred from the Cinderella ball to be held tonight in Mitten hall, adjoining their sorority house.

Remember, Mother, these *FULL FLAVOR* Spry cookies help build energy, too!

HOLIDAY COOKIES

● They're good and good for you! For Spry's a real energy food—just what active youngsters and hard-working Dads need! So keep the cookie jar full of delicious Spry cookies. Delicious? They're *extra* delicious, for purer Spry lets you get the FULL flavor of the other ingredients instead of smothering it as ordinary shortenings may. Use Spry for *all* your baking and frying. Taste the difference, hear the compliments. Make these tempting Holiday Cookies today.

¾ cup Spry — ½ cup powdered sugar
¼ cup butter — 2 tablespoons vanilla
1 teaspoon salt — 2 cups sifted flour
1 cup pecans, chopped

Blend Spry, butter, salt, sugar and vanilla. (Takes no time at all. Spry's *triple-creamed* for easier mixing.) Add flour and pecans. Drop by tablespoons on Spry-coated cookie sheets. Bake in slow oven (325°F.) 25 minutes. Cool. Roll in confectioners' sugar. Makes 40 cookies. If preferred, the dough may be shaped into small balls or finger-shaped rolls instead of being dropped by tablespoonfuls.

THE FLAVOR SAVER

POPEYE — Paddle Your Own Canoe!

BLONDIE — Just Between Black Sheep!

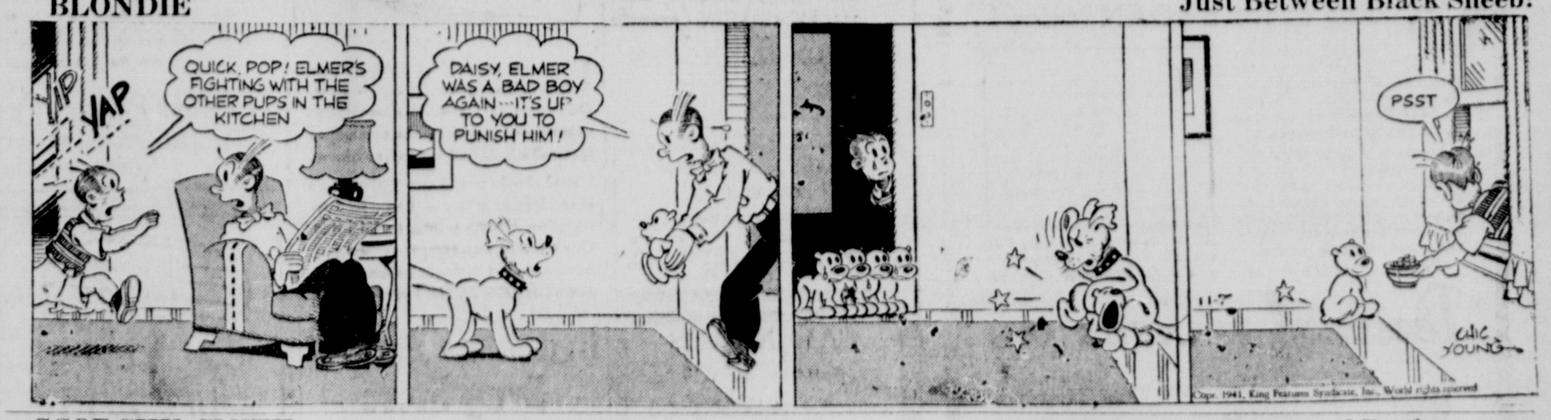

SCORCHY SMITH — Command Performance

A WARNER BROS. Theatre
MAJESTIC
Where Friendly Service Awaits You

Doors Open 1:30 P. M.
Continuous Showing
Daily

Features
Tomorrow
11:30—1:55—4:20
6:45—9:25

Starts Today for 4 DAYS

GARY COOPER
In One of the GREATEST ENTERTAINMENTS of All Time!..
"SERGEANT YORK"

PRICES FOR THIS ENGAGEMENT ONLY
Matinee to 6 P. M. Today
36c plus taxes
Evening
50c plus taxes
Children under 12 years
15c plus taxes

A NEW WARNER BROS. TRIUMPH, with
WALTER BRENNAN • JOAN LESLIE
GEORGE TOBIAS • STANLEY RIDGES—A Howard Hawks Production—Produced by Jesse L. Lasky and Hal B. Wallis

The Running Time of "SERGEANT YORK" is 2 Hours and 15 Minutes
Feature Starts Today at 1:45, 4:15, 6:45, 9:20

RADIO PROGRAMS

ALL PROGRAMS ON STANDARD TIME

TODAY

66-WEAF-454m

4:00-Stage Wife
4:15-Stella Dallas
4:30-Lorenzo Jones
4:45-Widder Brown
5:00-Girl Marries
5:15-Portia
5:30-Abbotts
5:45-Vagabonds
6:00-From Dixie
6:15-News
6:30-Sam Hayes
6:45-G. Jessel
7:00-Waring orch.
7:15-J. Vandercook
7:30-Grand Station
8:00-L. Manners
8:30-Infor. Please
8:45-D. Miller
9:00-Lyman Orch.
9:30-Dog House
10:00-Wings
10:30-B. Hulick
11:00-Europe News
11:15-Dance Music

710k-WOR-422m

4:15-Play
4:30-Happy Jim
5:00-Orphan Annie
5:15-Mandrake
5:30-J. Armstrong
5:45-Capt. Midni't
6:00-Uncle Don
6:30-News
6:45-Morgan
7:00-Stan Lomax
7:15-Confidentially
7:30-Lone Ranger
8:00-Charioteers
8:15-Playhouse
8:45 Sports
9:00-G. Heatter
9:15-Famous Dads
9:30-C. Laughton
10:00-Sea War
10:15-Duchin Orch.
10:30-Kay Brinker
10:45-Ramona
11:00-News
11:15-Messner Orch.
11:30-Goodman Or.

770k-WJZ-685m

4:00-Club Matinee
4:55-News
5:00-Adventure
5:15-Secret City
5:30-Sketch
5:45-"Tom Mix"
6:00-News
6:15-Bill Stern
6:30-Music
6:45-L. Thomas
7:00-Jean Cavall
7:15-Radio Magic
7:30-Miller Orch.
8:00-E. Tomlinson
8:15-Bethencourt
8:30-Dant Orch.
9:00-Gangbusters
9:30-Play
10:00-Civic Or.
10:30-Boxing
11:00-News
11:15-Dance Music

880k-WABC-675m

4:00-Lyric Stage
4:30-Landt Trio
4:45-News
5:00-Mary Marlin
5:15-Goldbergs
5:30-O'Neills
5:45-Bernie Orc.
6:00-News
6:15-H. Hopper
6:30-F. Parker
6:45-World Today
7:00-Amos, Andy
7:15-Lanny Ross
7:30-Al Pearce
8:00-Kate Smith
8:45-E. Davis
9:00-Drama
9:30-First Nighter
10:00-Concert
10:30-Unannounced
10:45-News
11:00-Sports
11:15-Dance Orch.
11:30-Tucker Orch.

SATURDAY

660k-WEAF-454M.

8:00 a. m.-News
8:15-Deep River
8:30-Unannounced
8:45-News; Music
9:00-Happy Jack
9:15-I. Hewson
9:30-H. Lawson
9:45-Stars
10:00-Rhythm
10:30-America
11:00-Lincoln H'w'y
11:30-J. Ameche
12:00-News
12:15-Consumers
12:30-Dr. Walton
12:45-Rhythm
1:15-Capers
1:30-Cheering
1:45-Football
4:30-Whimsey
5:00-Music
5:30-Recital
5:45-D. Halban
6:00-Rhythmaires
6:15-Music; news
6:30-W. Van Kirk
6:45-Sports
7:00-London
7:30-E. Otero
7:45-Kaltenborn
8:00-Drama
8:30-Truth
9:00-Barn Dance
10:00-Sports
10:15-Dance Orch.
10:30-Hot Copy
11:00-News
11:15-Vass Family
11:30-Revels

710k-WOR-422M.

8:00 a.m.-News
8:15-Songs
8:30-Talk; Music
8:45-Talk
9:00-Imogene
9:15-Medicine
9:30-News
9:45-E. Fitzgerald
10:00-Rainbow H.
11:00-News
11:15-Ramona
11:30-Vocalist
11:45-Army Band
12:00-Farm Man
12:30-News
12:45-Charioteers
1:00-Always Young
1:15-Govt. Girl
1:30-Vocalist
1:45-Football
4:15-Scores
4:30-McFarlands
5:00-Barron Or.
5:30-Monroe Or.
6:00-Uncle Don
6:30-News
6:45-Mr. Morgan
7:00-Sports
7:15-Rollini Trio
7:30-Confidentially
7:45-Sports
8:00-Grid Quiz
8:30-Spinners
8:45-Sports
9:00-Theatre
9:30-Unannounced
9:45-Theatre
10:00-News
10:15-Bands
10:45-Don Aires
11:00-News; weath.
11:15-Hite Orch
11:30-Melodies

770k-WJZ-685m

8:00 a.m.-News
8:15-Rendezvous
8:30-Texas Jim
8:45-Ensemble
9:00-B'kfast Club
10:00-Trio
10:15-Quartet
10:30-Polka Dots
10:45-Rosa Lee
11:00-Maupin Orc.
11:30-Our Barn
12:00-Troubadour
12:15-H. Ropa
12:30-Farm, Home
1:30-Lopez Or.
1:45-Football
4:30-Club Matinee
5:00-Miller Or.
6:00-News
6:30-Lum, Abner
6:45-E. Tomlinson
7:00-Message
7:30-Hollywood
8:00-Boy Meets
8:30-Play
9:00-Spin-win
9:30-Symphony
10:00-Revue
10:30-Kaye Or.
11:00-News; music
11:30-Dance Orch.

880k-WABC-675m

8:00 a.m.-News
8:15-Music
8:30-Shopping
8:45-A. Hawley
9:00-News
9:15-Melodies
9:30-Old Dobber
10:00-Coffee Club
10:30-"Jones and I"
11:00-News
11:30-D. Kilgallen
11:45-Hillbillies
12:00-Theater
12:30-Hollywood
1:00-Let's Pretend
1:30-Football
4:30-Music Accent
5:00-Tucker Orch.
6:00-P.-American
6:30-News
6:45-World Today
7:00-People's Plat.
7:30-Festival
8:00-Lombardo Or.
8:30-Hobby Lobby
8:45-News
9:00-Hit Parade
9:45-Battle
10:15-Pub. Affairs
10:30-J. Arvizu
10:45-Mark Hawley
11:00-Dance Music
11:30-Barron Orch.

Man Seized In Town Admits Starting Fire

Taken into custody in Gettysburg Wednesday at the direction of local State Motor Police, Moses Carter, 21-year-old negro of Coatesville was returned to Chambersburg and following questioning by motor police there, assertedly admitted responsibility for a fire early Wednesday morning that destroyed a frame storage shed on the Harper Brechbiel farm near Marion. The fire, which destroyed the building, caused damage estimated at $1,000.

Police quoted Carter as saying he was returning to his home after visiting in Hagerstown and entered the storage shed, situated along the Molly Pitcher highway, to sleep. Apparently falling asleep with a cigarette in his hand, Carter said he was awakened by the odor of smoke. Much of the interior of the building was affame when he awoke, the negro youth told police.

After a brief and futile effort to extinguish the blaze, Carter said he fled from the scene. The fire subsequently was discovered by three Greencastle election board officials, returning home after reporting the results of Tuesday's election.

Seen fleeing from the shed, Carter subsequently was seen in Greencastle Wednesday attempting to hitch-hike a ride towards Gettysburg. Police sent a teletype description of the youth to motor police in Adams county and he was taken into custody here

PARALYSIS STRIKES

Williamsport, Pa., Nov. 7 (AP)—The condition of little Myrna Wolfe, 2½-year-old daughter of Capt. and Mrs. George A. Wolfe, was unchanged today in the iron lung at Williamsport hospital, where she was placed Monday suffering from infantile paralysis School was cancelled for the balance of this week in Eldred township, Lycoming, as physicians sought to diagnose the ailment of Cora Fry, 11, daughter of Mr. and Mrs. Lester Fry, student at the one-room Excelsior school. She was stricken last Saturday.

A WARNER BROS. Theatre
STRAND
Where Friendly Service Awaits You

THE 3 MESQUITEERS
TOMORROW Only
Doors Open 11:15
OUTLAWS OF CHEROKEE TRAIL
featuring
BOB STEELE
TOM TYLER
RUFE DAVIS

Dine Out Sunday
SPECIAL
DINNER
Sunday, November 9th
Roast Duck
Roast or Fried
CHICKEN
Served Family Style 75c
We Cater To Special Clubs Parties and Banquets
The Battlefield Hotel
Mr. and Mrs. A. V. Knox
Baltimore St., Gettysburg

Busy Farmers Like Easy Banking ... BY MAIL

Hard work is something that goes with every farm. There is no escaping it. But there is no sense in making any more work than there is.

There are plenty of times when it would be hard work to come to town to do your banking. Whenever that is the case, simply bank by mail which doesn't call for any work at all. Let your deposits ride in to us under a stamp. We'll take as good care of everything as we could if you were to come in.

This service is for your convenience. Please use it when you need it.

THE FIRST NATIONAL BANK
Gettysburg, Pennsylvania
ON CENTER SQUARE SINCE 1857
Member Federal Deposit Insurance Corporation

FOR
GOOD COAL
DELIVERED PROMPTLY
CALL
Biglerville Warehouse
Biglerville, Pa
Phone 4-R-2

NOW HIPPODROME
BALTIMORE'S BIGGEST SHOWS

Held Over!
"TOPNOTCH!" MORN. SUN
"TRULY GREAT!" EVE. SUN
Bette DAVIS
The LITTLE FOXES
with HERBERT MARSHALL
ON STAGE
The Clown Prince of Fun Don Rice | Youthful Wizard of the Violin Jeanne Brideson
BURNS TWINS and EVELYN PRICE
BEN YOST'S New Yorkers
SHARKEY? and OTHER ACTS

Stop In for a Delicious Dinner Anytime!
- Good Home Cooking
- Pleasant Surroundings
- Cheerful Service

Special Luncheon 25c
Including Meat, Two Vegetables and Coffee
THE F. AND T. Lunch AND Restaurant
24 YORK STREET, GETTYSBURG, PA.

Hemlock Inn
"In the Narrows"
Will Be Serving
Roast Chicken, Country Ham and T-Bone Steak Dinners
Sunday, November 9th

Oysters
FROM TOM'S COVE
on the
Half Shell
We Open All Our Oysters
also
Steamed Shrimp
Steamed Clams
Crab Cakes
EARLE'S INN
W. Earle Buohl, Prop.
Gettysburg-Harrisburg Highway

USED CAR
CLEARANCE

	WAS	NOW
1935 Terraplane Sedan	$195.00	$125.00
1935 Ford Conv. Coupe	$245.00	$195.00
1936 Plymouth Deluxe Coach	$295.00	$225.00
1936 Chevrolet Deluxe Coach	$325.00	$265.00
1937 Studebaker "6" Deluxe Coach	$395.00	$325.00

52 OTHER MODELS ALL REDUCED

1941 Oldsmobile Del. '78' Tour. Sedan
1941 Buick "Special" Sedan
1940 Buick "Torpedo" Super. Sedan
1940 Studebaker Champ. Tour. Sedan
1940 Ford Deluxe Coach
2-1940 Pontiac "6" Tour. Coaches
1940 Chevrolet Spec. Del. Tour. Coach
1940 Ford Deluxe Sedan
1940 Oldsmobile "Torpedo" Sedan
2-1939 Oldsmobile "6" Del. Tr. Coaches
1939 Mercury Del. Coach
1939 Dodge Sedan
1939 Chevrolet Tour. Sedan
1939 Ford Deluxe Coupe
1939 Chevrolet Tour. Coach
1939 Oldsmobile "6" Tour. Sedan
1938 Oldsmobile "8" Tour. Sedan
1938 Packard "6" Tour. Sedan
1938 Pontiac "6" Tour. Sedan
1938 Oldsmobile "6" Tour. Sedan
1938 Oldsmobile "6" Tour. Coach
1937 Studebaker "6" Deluxe Coach
1937 Chevrolet Tour. Coach
1937 Ford "85" Coach
1937 Plymouth Deluxe Coupe
1937 Packard "6" Tour. Sedan
1937 Pontiac Deluxe Coach
1937 Ford "85" Del. Tour. Coach
1936 Buick Tour. Sedan
1936 Plymouth Deluxe Coach
2-1936 Chevrolet Del. Coaches
1936 Oldsmobile "6" Tour. Coach
1936 Ford Del. Tour. Sedan
1936 Pontiac "6" Tour. Sedans
1936 Chevrolet Del. Tour. Coach
1936 Oldsmobile "6" Tour. Sedan
1935 Chrysler "6" Deluxe Coupe
1935 Chevrolet Deluxe Sedan
1935 Ford Del. Conv. Coupe
1935 Terraplane Sedan
1934 Chevrolet Tour. Coach
1934 Ford Deluxe Coupe
1934 Chrysler "6" Sedan
1933 Rockne Conv. Coupe
1933 Studebaker Del. Sedan
1931 Chevrolet Conv. Coupe
1931 Ford Sport Roadster
1929 Ford Coupe
1929 Ford Coach

ANY POSSIBLE TERMS, AS
WE FINANCE OUR OWN CARS
All Cars Completely Reconditioned and Guaranteed
U. S. Tire Distributor
GLENN L. BREAM
USED CAR MARKET
Oldsmobile-Cadillac Sales & Service
100 BUFORD AVENUE, GETTYSBURG, PA.

SAFETY-TESTED CARS
1941 STUDEBAKER COUPE, R. & H.
1940 BUICK SUPER SEDAN, R. & H.
1938 BUICK CONVERTIBLE COUPE, R. & H.
1938 FORD DELUXE 2-DOOR, Heater
1936 PONTIAC CONVERTIBLE COUPE, R. & H.
USED CARS WITH AN OK THAT COUNTS
WARREN CHEVROLET SALES
ARENDTSVILLE 24-Hour Towing Service GETTYSBURG

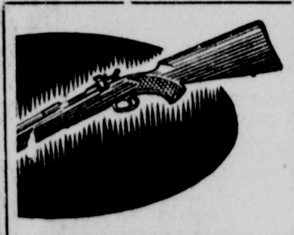

Guns, Rifles
Hunting Equipment
★
YORK GUN SHOP
202 West Market St.
YORK, PA.
J. W. GROVE, Prop.

M.D.
CALL ON HIM...
BEFORE HE HAS TO CALL ON YOU!

IF you are not feeling up to par, go and call on your Doctor—now. Don't delay! A few dollars invested in experienced counsel at the outset may forestall a long and expensive illness.

And should your Doctor give you a prescription, bring it here, to Prescription Headquarters, to be filled. Our large volume assures skilled professional service, fresh, potent drugs, and a fair price for *every* prescription.

Britcher & Bender Drug Store
RELIABLE PRESCRIPTIONS

HEAR
WITH
SONOTONE
As Advertised in Life

Why endure the strain of sub-normal hearing when new invention, less noticeable than glasses, has solved the deafness problem for thousands? Also helps those who hear but have trouble understanding.

Our staff and facilities bring you the latest developments and services of the world's largest organization devoted exclusively to better hearing. Personal trained consultant will gladly call at your home without obligation.

Call or write for full information to:

SONOTONE YORK COMPANY
SEARS ROEBUCK BUILDING 155 W. MARKET ST.
YORK, PENNSYLVANIA—PHONE 7139

Short of CASH?
See us for a LOAN today!

If you need extra cash for winter shopping, to pay old bills, or for medical or dental expenses, Personal is prepared to serve you promptly and privately.

We make loans to employed, credit-worthy folks—married or single—on just their own signatures, or on furniture or auto. Outsiders are not involved. You act on your own—under obligation to no one.

We make large loans as readily as small ones, so do not hesitate to ask for as much as you need. Phone or come in.

Amount	12 mos.	18 mos.
$ 50	$ 5.02	
100	10.05	$ 7.27
200	20.00	14.43

Interest figured 3% per month up to $150 and 2% above $150 on the unpaid balance.

Personal FINANCE CO.
34 Frederick Street Hanover, Pa.
(Above Montgomery Ward Store)
Telephone 6216 John Schaebly, Manager
Personal Loans $25 to $300 or more on Signature only, or on auto or furniture

MEMORIALS
ROCK OF AGES
GOURD
.... EVERLASTING Guarantee
MYRON H. KNOUSS
Authorized Dealer
Arendtsville, Pa.

DR. E. J. JANISON
DENTIST
Mt. Holly Springs, Penna.
Office Hours: Daily 9 to 12 A. M.; 1 to 5 P. M., and 6 to 8 P. M. Except Thursday afternoon and evening. Sundays by appointment. Phone88-R.

CALENDARS
It isn't too late to order for holiday distribution. Let us show you samples.
OSBORN PRINTING CO.
Phone 76 Biglerville, Pa.

STORM WINDOWS
STORM DOORS
Made to Order
STRAUSBAUGH PLANING MILL
Phone 370
General Contracting

VALENCIA YORK PA.
SATURDAY, NOV. 8
AL DONAHUE
In Person With His Orchestra
Admission $1.00, Inc. tax
Dancing 8 to 12

Borrow Up to $300.00 in Cash

FIX-UP
For Fall and Winter With a Personal LOAN—
Don't wait any longer!. If you are hesitating because of lack of cash, we'll try to help you. If you need money for "FIX-UP" or any other legitimate purpose, drop in and talk it over with us.
Thrift Plan of Gettysburg
Incorporated
Open Daily 9 A. M. to 4 P. M.
Weaver Building Phone 610 Gettysburg, Pa.

JUST ARRIVED!
CARLOAD OF
1942 PONTIACS
IMMEDIATE DELIVERY
LIBERAL ALLOWANCE ON TRADE-INS
EASY TERMS
★ ★ ★
UHRICH MOTOR CO.
YORK STREET AT STRATTON
At the AMOCO Sign
Gettysburg, Penna.

We Still Have a Complete Stock of SHELLS
Guns, Coats, Pants, Etc.
Everything for the Hunter
Gettysburg Hardware Store
J. C. Shank, Prop. Baltimore St. Gettysburg

CREMER'S
Florist
Phones
224-671
Hanover